

OZGAYD



SİLİNDİR KAPAK, SUPAP GAYD & BAGA
CYLINDER HEAD VALVE GUIDE & SEAT



Discover
the potential

www.ozgayd.com

2024 Katalog
2024 Catalog



THE WORLD'S CHOICE

Hakkımızda

Özgayd Otomotiv 1984 yılında kurulmuş bir firmadır. Firmamız Motor Supap Gaydı üreterek imalat sürecine başlamıştır. Özel alaşımli dökme demir ve bronz malzemelerden oluşan standart ölçü gaydları üretmektedir. Yıllık üretim kapasitesi 2.500.000 adettir.

2004 yılında Motor Supap Bagası üretimine başlayarak yüksek kromlu özel alaşımli malzemelerden cng-lpg'li araçlar için Tübitak ile beraber yürüttüğü projeleri başarı ile sonlandırmıştır. Yıllık üretim kapasitesi 1.000.000 adet'dir.

2014 yılında Ar-Ge çalışmalarına başladığı Alüminyum Silindir Kapağı üretim yatırımına 2015 yılında start vererek günümüz itibari ile 150.000 adet binek ve hafif ticari araçlar için Alüminyum Silindir Kapağı üretebilir hale gelmiştir.

Firmamız ürettiği bütün ürünleri kendi dökümhanelerinde ergiterek talaşlı imalatına sunmaktadır.

Özgayd Otomotiv iç piyasada ve uluslararası piyasada;deneyimli ekibi ile satış, satış sonrası destek ve inovasyon çalışmalarına aralıksız devam etmektedir.



About Us

Özgayd Otomotiv is a company founded in 1984. Our company started the manufacturing process by producing engine valve guide. It manufactures standard size guides made of special alloy cast iron and bronze materials. The annual production capacity is 2.500.000 pieces.

In 2004, the company started the production of Engine Valve Seat and successfully completed the projects with Tübitak for CNG-LPG vehicles with high chrome special alloy materials. The annual production capacity is 1,000,000 pieces.

In 2014, it started R&D studies on aluminium cylinder head production investment in 2015 and as of today it has become capable of producing 150,000 aluminium cylinder heads for passenger cars and light commercial vehicles.

Our company melts down all the products it produces in its own foundries and offers them for machining.

Özgayd Otomotiv continues its sales, after-sales and innovation activities in the domestic and international markets with its experienced team.



SİLİNDİR KAPAK CYLINDER HEAD

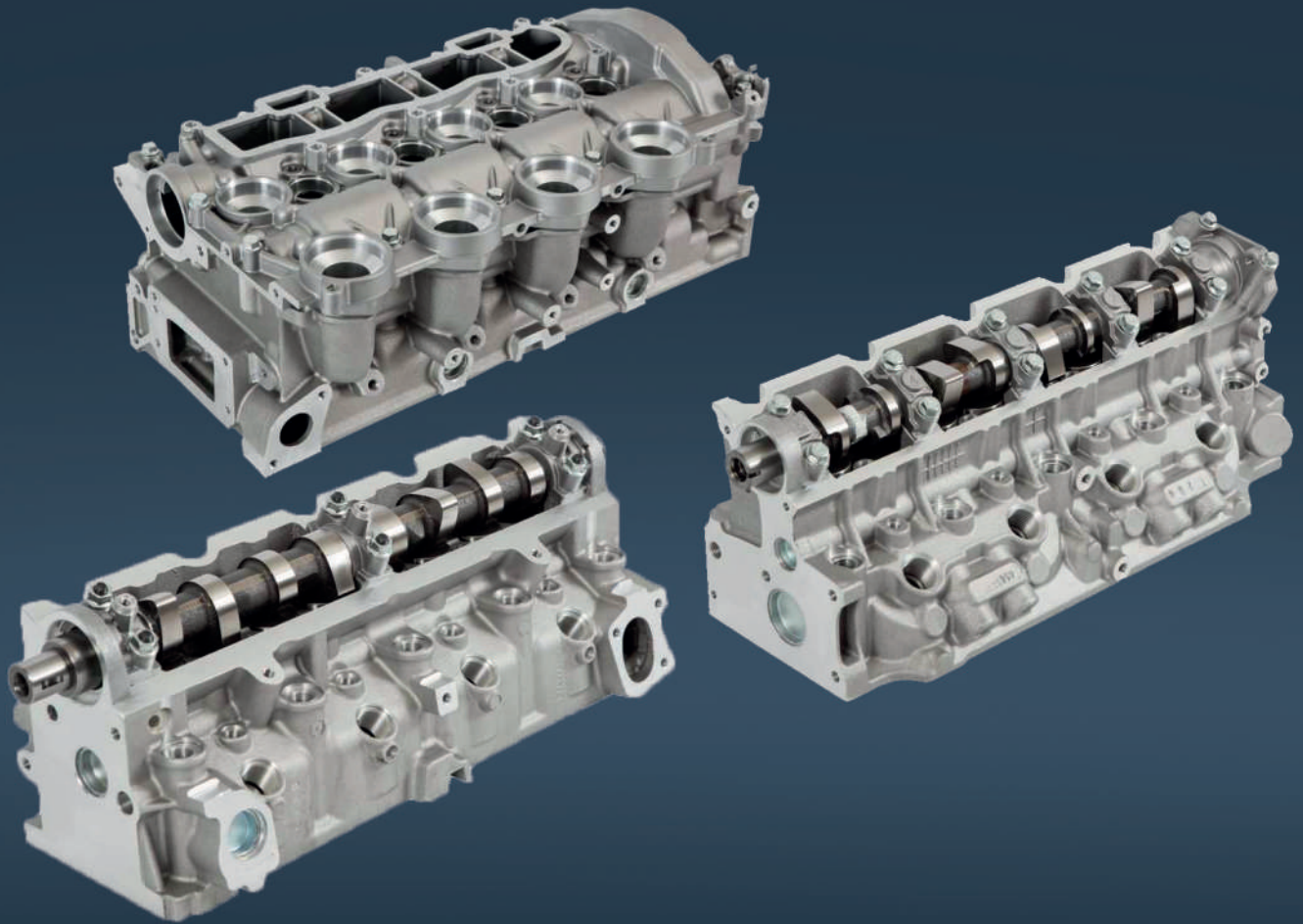

Discover
the potential



OZGAYD NO : CH07-001
O.E. REF. NO : 7704453
7618445
98809738

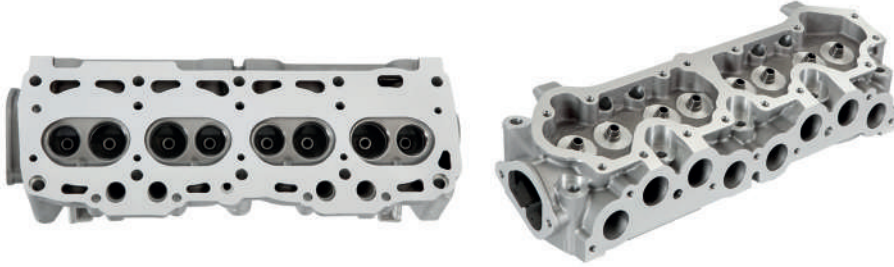

OZGAYD NO : CH07-002
O.E. REF. NO : 7777436

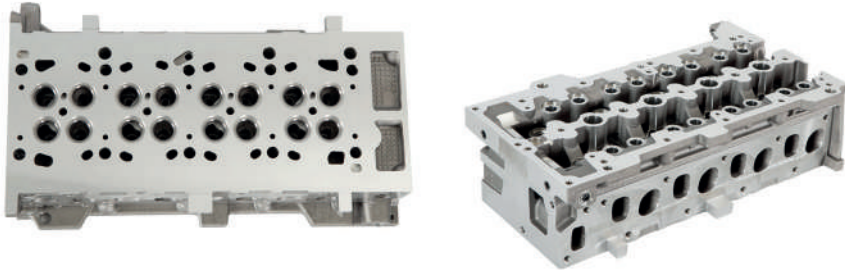

OZGAYD NO : CH07-003
O.E. REF. NO : 71739601
71729497

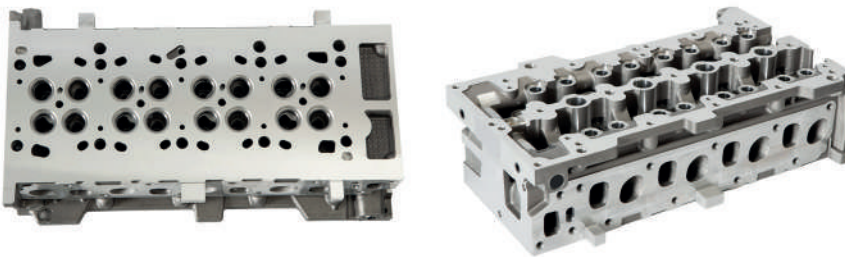

OZGAYD NO : CH07-004
O.E. REF. NO : 71724174



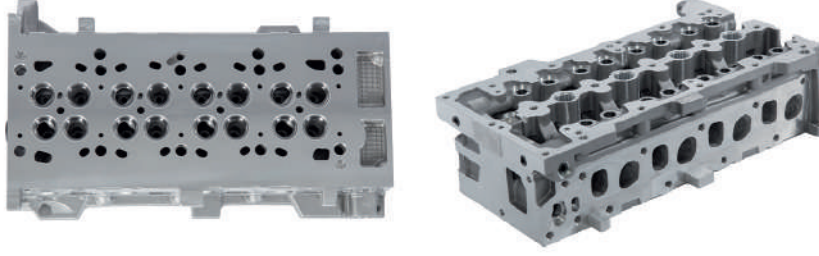

OZGAYD NO : CH07-006

O.E. REF. NO : 71778333

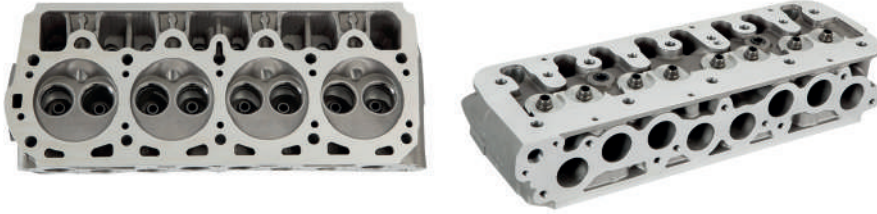

OZGAYD NO : CH07-005

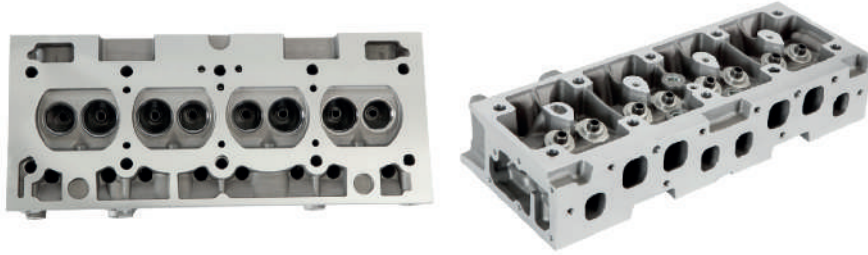
O.E. REF. NO : 7777436
7559714

OZGAYD NO : CH09-001

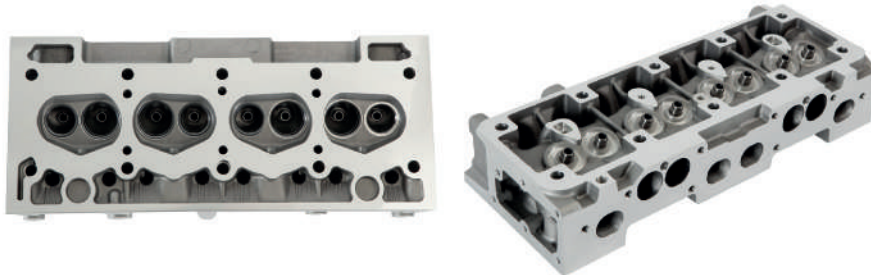
O.E. REF. NO : 7700715244
7702164346

OZGAYD NO : CH09-002

O.E. REF. NO : 7702252718
7702131148

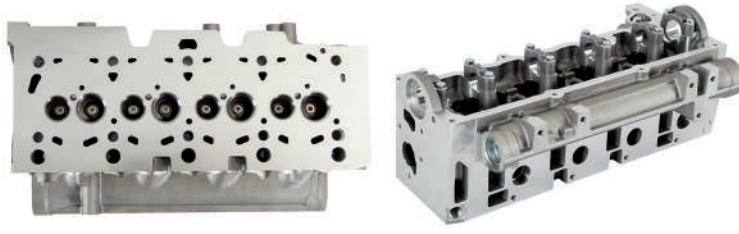

OZGAYD NO : CH09-003
O.E. REF. NO : 7701473181
110417781R
DETAY/DETAIL : Clio-Mgn 2-Kng-Logan (65BG-85BG)

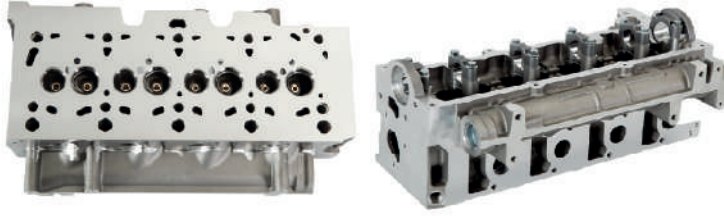

OZGAYD NO : CH09-004
O.E. REF. NO : 7701476059
110412587R
DETAY/DETAIL : Clio Thaila-Kng.3-Logan (85BG)

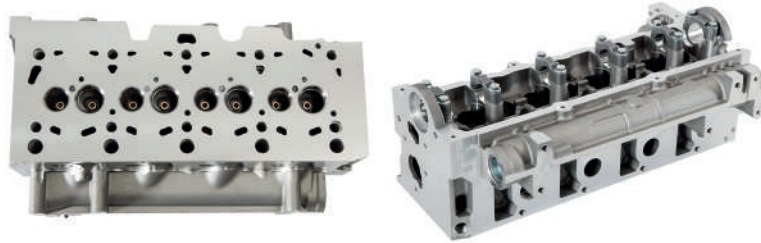

OZGAYD NO : CH09-008
O.E. REF. NO : 7701476059
7741476459
DETAY/DETAIL : Logan MCV, Dacia Duster Sandero Clio Symbol

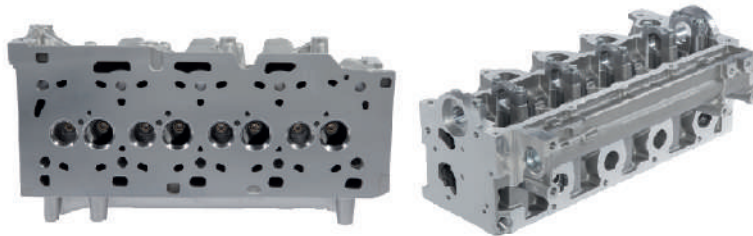

OZGAYD NO : CH09-014
O.E. REF. NO : 110424393R
110410442R
DETAY/DETAIL : Dokker Sandero 110HP Uzun Enjektör (Long Inj.)



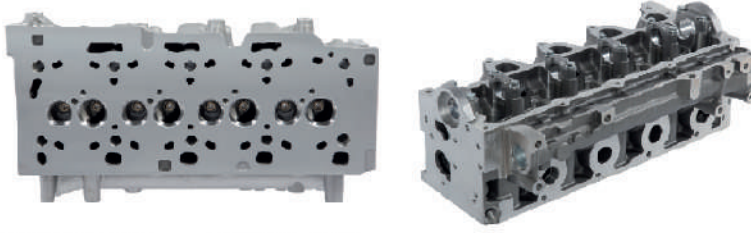

OZGAYD NO : CH09-018

O.E. REF. NO : 110428257R 110421615R 1040311003
7701479063
110413019RDETAY/DETAIL : Clio-IV Dokker Duster Uzun Enjektör 90HP-110HP
(Euro-5 Trigerli) (Long Inj.)(Euro5 -inkl. Timing)

OZGAYD NO : CH09-005

O.E. REF. NO : 7701475893
7701475893
6001547298

DETAY/DETAIL : 19-Megane-Logan-Clio - (Dik Yağlama) (Vertical Lubricating)

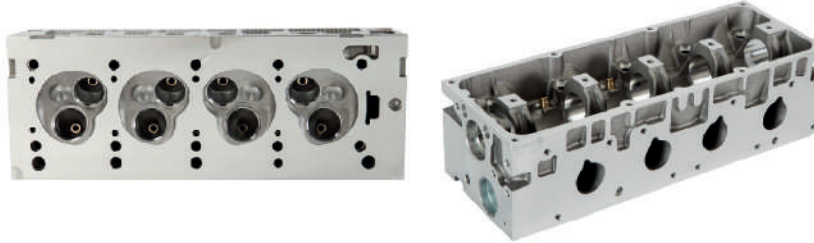

OZGAYD NO : CH09-006

O.E. REF. NO : 8200476217
7701471954DETAY/DETAIL : Kng-Clio(Emme Manifold Plastik, Yan Yağlama, 4 Nokta)
(Inlet Manifold Plastic, Horizontal Lubricating, 4 Point)

OZGAYD NO : CH09-007

O.E. REF. NO : 7701475893
7701471954
8200476217

DETAY/DETAIL : 9-19 Exp. (Tek Nokta, Yan Yağlama) (Single Point, Horizontal Lubricating)



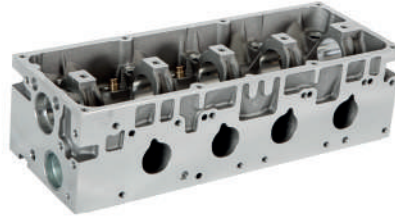

OZGAYD NO : CH09-009
O.E. REF. NO : 7701472681
7701475893
6001547298

DETAY/DETAIL : Megane-Logan Enj. (Dik Yağ Kanal, Çok Delikli) (Vertical Oil Drilling, Multiple Holes)

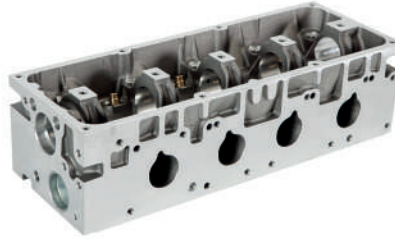

OZGAYD NO : CH09-010
O.E. REF. NO : 8200476217
7701471954

DETAY/DETAIL : KNG-Clio(Emme Manifold Alüminyum, Yan Yağlama, 4 Nokta, Çok Delikli)
(Inlet Manifold Aliminium, Horizontal Lubricating, 4 Point, Multiple Holes)*



OZGAYD NO : CH09-013
O.E. REF. NO : 7701470256

DETAY/DETAIL : Megane Kangoo 9-19 (Tek Nokta Benzin Otomatik Kapalı)
(Gasoline Automatic Hole Closed)

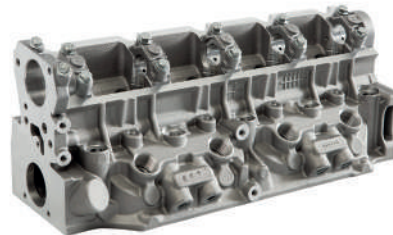

OZGAYD NO : CH09-011
O.E. REF. NO : 7701471013
7701478460

DETAY/DETAIL : (Dik Isıtma Bujili) (Vertical Glow Plug)



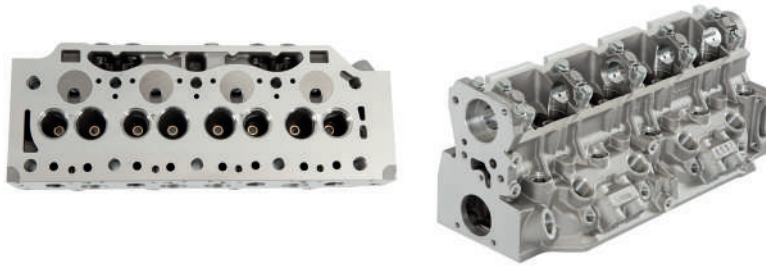

OZGAYD NO : CH09-012

O.E. REF. NO : 7701476059
110412587R

DETAY/DETAIL : R19 Europa Express (Yan Istma Bujili) (Horizontal Glow Plug)

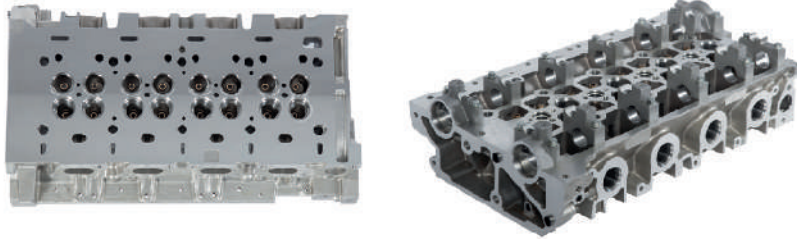

OZGAYD NO : CH09-015

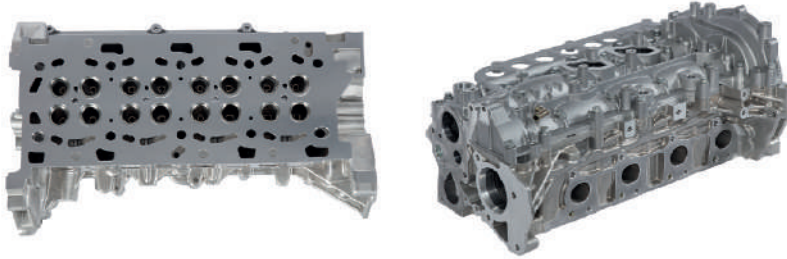
O.E. REF. NO : 7701475893
7701471954
7701476952

OZGAYD NO : CH09-016

O.E. REF. NO : 7701477996
7701478149

DETAY/DETAIL : Koleos - Laguna III - Scenic II

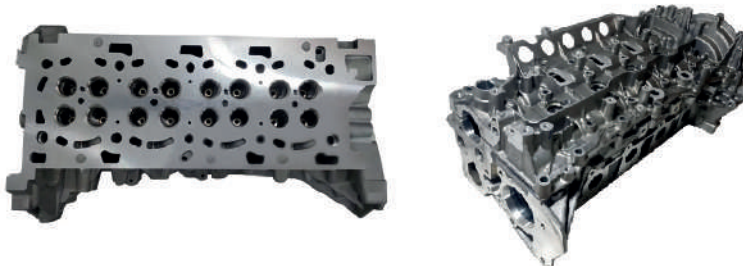

OZGAYD NO : CH09-017

O.E. REF. NO : 7701472681
7701479110

DETAY/DETAIL : Master III - Trafic II





OZGAYD NO : CH11-001
O.E. REF. NO : 9608434580
K911841548A
0200.F2



OZGAYD NO : CH11-002
O.E. REF. NO : 02.00.W3
DETAY/DETAIL : (Dik Isıtma Bujili) (Vertical Heater Plug)

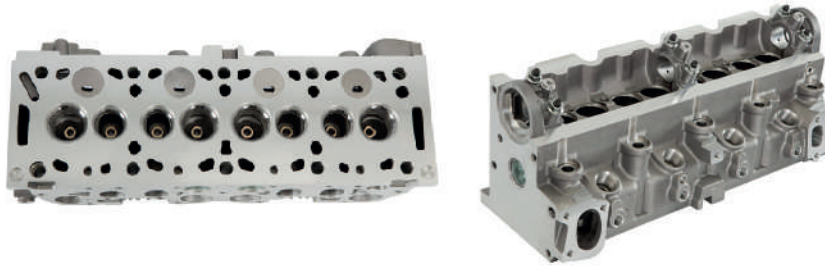

OZGAYD NO : CH11-003
O.E. REF. NO : 02.00.J6
DETAY/DETAIL : (Yan Isıtma Bujili) (Horizontal Heater Plug)

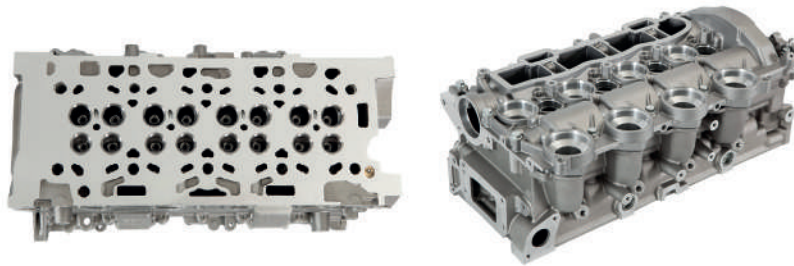

OZGAYD NO : CH11-004
O.E. REF. NO : 02.00.EH



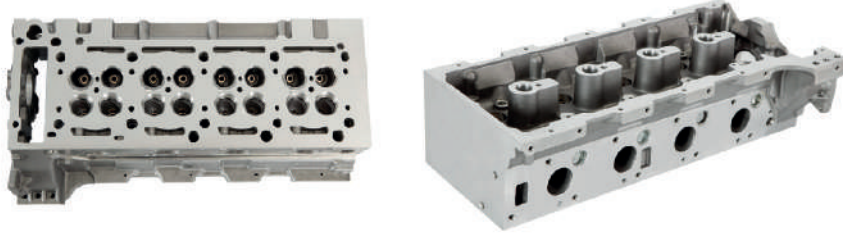

OZGAYD NO : CHI3-001
O.E. REF. NO : 6110102320
DETAY/DETAIL : Sprinter, Vito

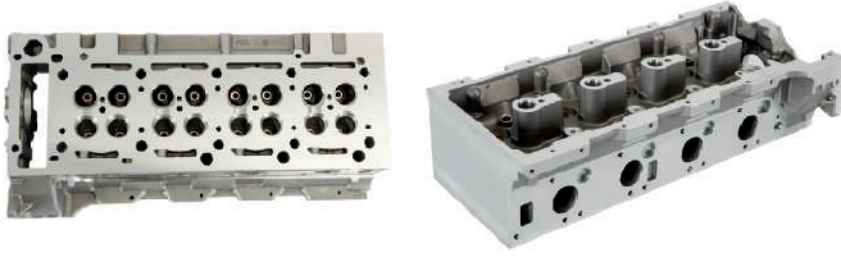

OZGAYD NO : CHI3-002
O.E. REF. NO : 6460101420
DETAY/DETAIL : Sprinter, Vito ,E200

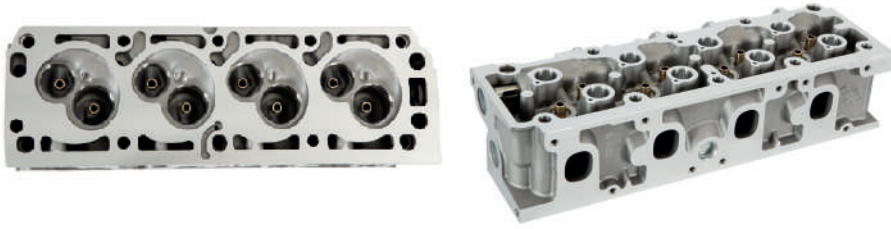

OZGAYD NO : CHI5-001
O.E. REF. NO : 5607033



OZGAYD NO : CHI5-002
O.E. REF. NO : 90209896



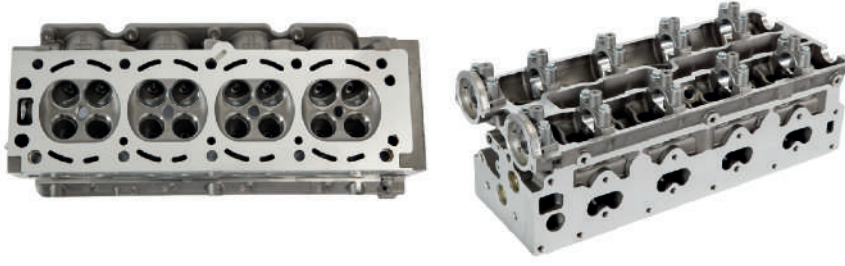

OZGAYD NO : CH15-004
O.E. REF. NO : 90466643

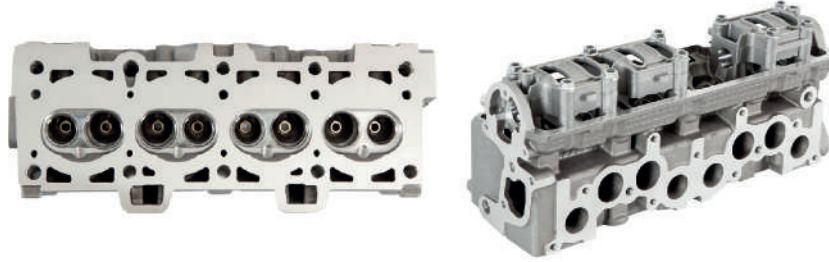

OZGAYD NO : CH17-001
O.E. REF. NO : 21083-1003015
21083-1003011

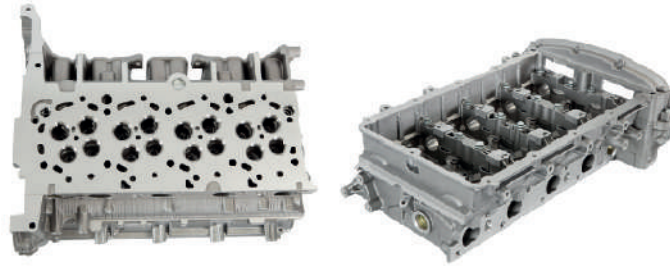

OZGAYD NO : CH21-001
O.E. REF. NO : YC1Q-6C032-BB
YC1Q-6C032-BD

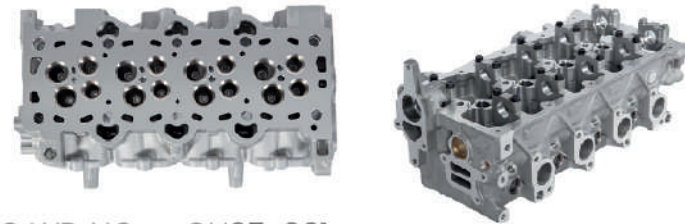

OZGAYD NO : CH25-001
O.E. REF. NO : 22100-2A-301
22100-2A-100
22100-2A-001

DETAY/DETAIL : Accent, Era, Getz, Kia Rio (Ex Manifold Çapı 26mm -Düz Manifold)
(Ex Manifold Diameter 26mm -Straight Manifold)"



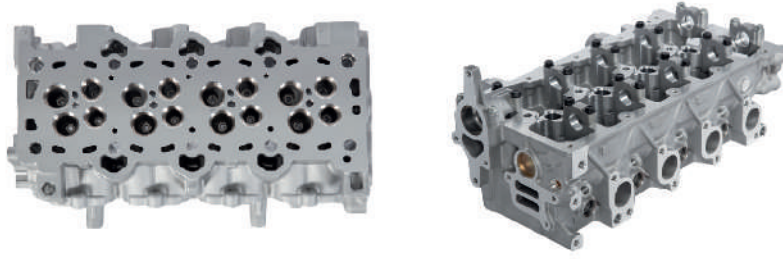

OZGAYD NO : CH25-002

O.E. REF. NO : 22100-2A-200

DETAY/DETAIL : Accent Blue, I20, I30, Tucson, Elantra (EX Manifold Çapı 29mm, Perdeli, IN Supap Arası Yargılı) (EX Manifold Diameter 29mm, Splitted, IN Valve Notched)

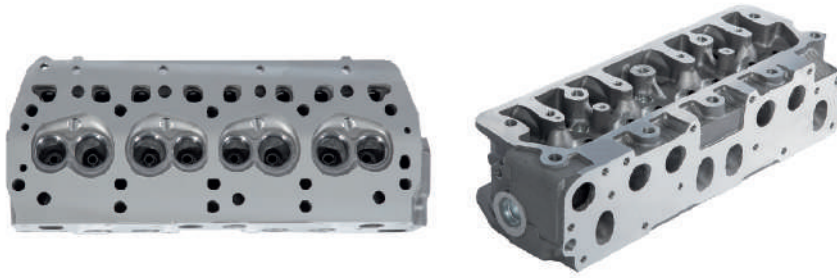

OZGAYD NO : CH20-002



OZGAYD NO : CH20-001D

O.E. REF. NO : 047103063H



OZGAYD NO : CH22-001D

O.E. REF. NO : 4230612

DETAY/DETAIL : Kloeckner Humboldt Deutz F2L-F3L F4L



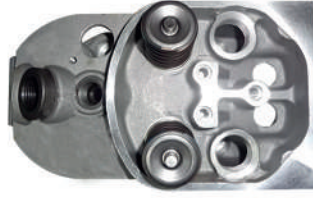

OZGAYD NO : CH22-002D

O.E. REF. NO : 4232889

4232233

4159181

DETAY/DETAIL : Kloeckner Humboldt Deutz F2L-F3L F4L

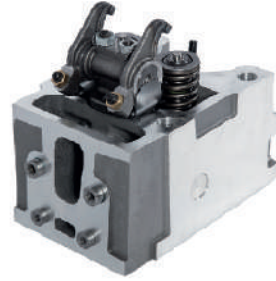

OZGAYD NO : CH23-001D

O.E. REF. NO : 740.30-1003010

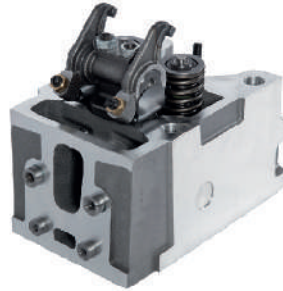

OZGAYD NO : CH23-002D

O.E. REF. NO : 740.30-1003010

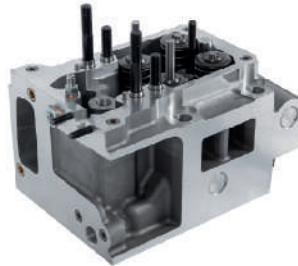

OZGAYD NO : CH23-003D

O.E. REF. NO : 8401003014



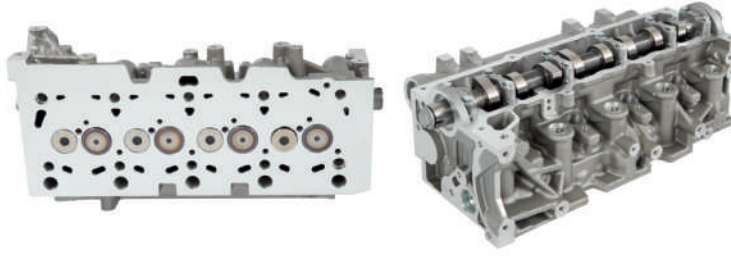

OZGAYD NO : CH09-003D

O.E. REF. NO : 7701473181

DETAY/DETAIL : Clio, Megane 2, Kangoo, Logan, (65 BG-85 BG EURO3)

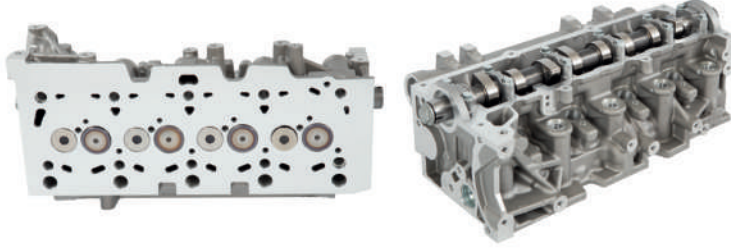

OZGAYD NO : CH09-004D

O.E. REF. NO : 7701476059

DETAY/DETAIL : (Clio, Thaila, Kangoo 3, Logan, (85BG))

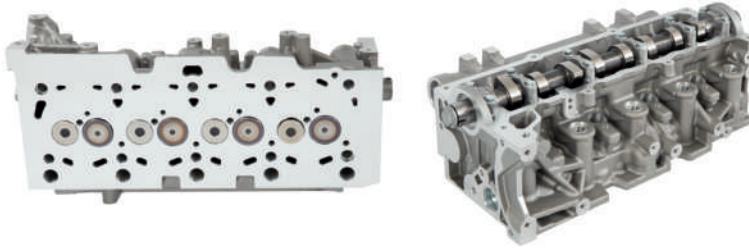

OZGAYD NO : CH09-008D

O.E. REF. NO : 110412587R

7741476459

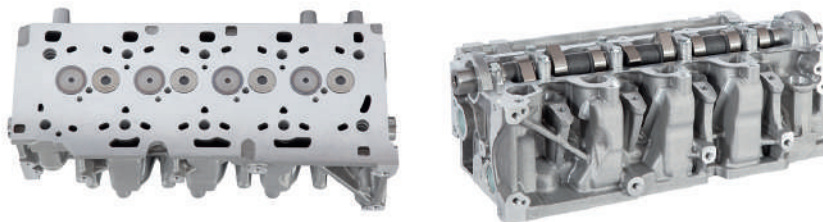
DETAY/DETAIL : Logan, MCV, Dacia Duster, Sandero, Clio, Symbol
(İnce yay / Thin Spring)

OZGAYD NO : CH09-014D

O.E. REF. NO : 110424393R 110410442R

110410442R

DETAY/DETAIL : Dokker Sandero 110HP Uzun Enjektör (Long Inj.)



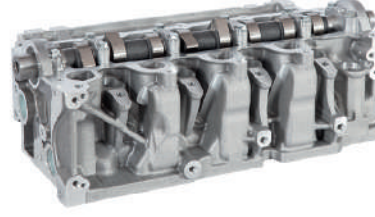
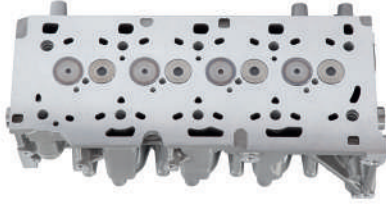

OZGAYD NO : CH09-018D
O.E. REF. NO : 110428257R 110421615R 1040311003
7701479063
110413019R
DETAY/DETAIL : Clio-IV Dokker Duster Uzun Enjektör 90HP-110HP
(Euro-5Trigerli) (Long Inj.)(Euro5 -inkl. Timing)



OZGAYD NO : CH09-005D
O.E. REF. NO : 7701472681
DETAY/DETAIL : 19-Megane-Logan-Clio - (Dik Yağlama) (Vertical Lubricating)

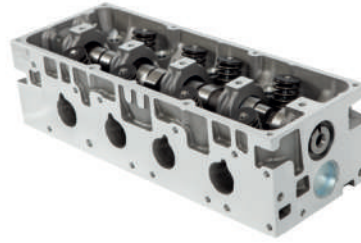

OZGAYD NO : CH09-006D
O.E. REF. NO : 8200476217
7701471954
DETAY/DETAIL : Kng-Clio (Emme Manifold Plastik, Yan Yağlama,
4 Nokta) (Inlet Manifold Plastic, Horizontal Lubricating, 4 Point)

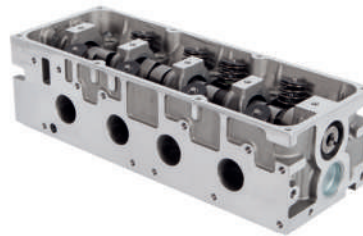

OZGAYD NO : CH09-007D
O.E. REF. NO : 7701470603
7701471954
8200476217
DETAY/DETAIL : 9-19 Exp. (Tek Nokta, Yan Yağlama)
(Single Point, Horizontal Lubricating)





OZGAYD NO : CH09-009D

O.E. REF. NO : 7701472681

7701475893

6001547298

DETAY/DETAIL : Megane-Logan Enj. (Dik Yağ Kanal, Çok Delikli)
(Vertical Oil Drilling, Multiple Holes)

OZGAYD NO : CH09-010D

O.E. REF. NO : 8200476217

7701471954

DETAY/DETAIL : KNG-Clio (Emme Manifold Alüminyum, Yan Yağlama, 4 Nokta,
Çok Delikli) (Inlet Manifold Aliminium, Horizontal Lubricating, 4 Point, Multiple Holes)

OZGAYD NO : CH09-013D

O.E. REF. NO : 7701470256

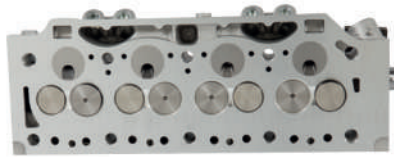
DETAY/DETAIL : Megane Kangoo 9-19 (Tek Nokta Benzin Otomatik Kapalı)
(Gasoline Automatic Hole Closed)

OZGAYD NO : CH09-011D

O.E. REF. NO : 7701471013

7701478460

DETAY/DETAIL : (Dik Isıtma Bujili) (Vertical Glow Plug)



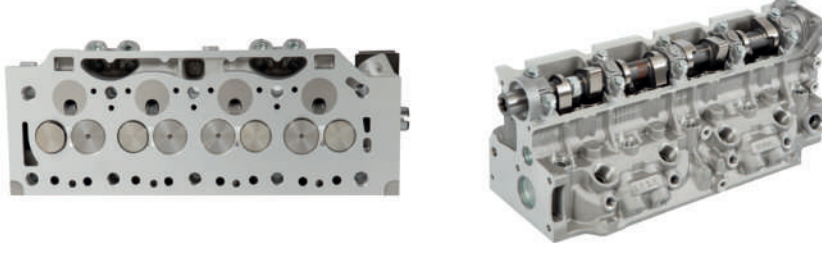

OZGAYD NO : CH09-012D

O.E. REF. NO : 7701468014

DETAY/DETAIL : R19 Europa Express (Yan Isıtma Bujili) (Horizontal Glow Plug)

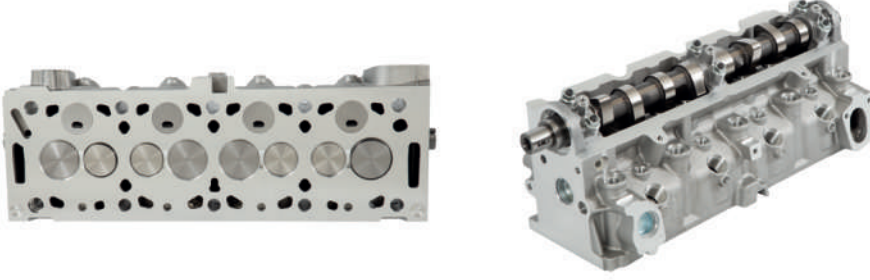

OZGAYD NO : CH11-002D

O.E. REF. NO : 02.00.W3

DETAY/DETAIL : (Dik Isıtma Bujili, Dolu)(Vertical Glow Plug, Complete)

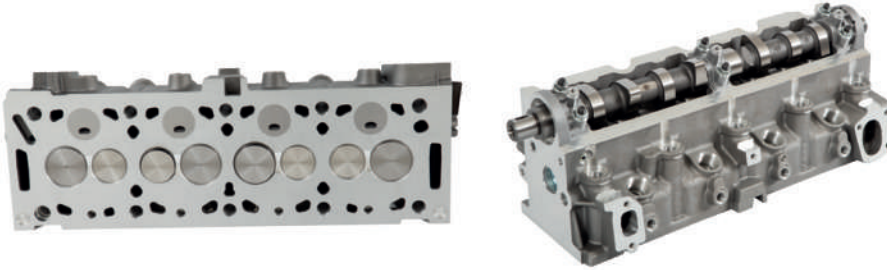

OZGAYD NO : CH11-003D

O.E. REF. NO : 02.00.J6

DETAY/DETAIL : (Yan Isıtma Bujili, Dolu) (Horizontal Glow Plug, Complete)



SUPAP GAYD & BAGA VALVE GUIDE & SEAT



Discover
the potential

BRAND / MODEL	ÖZG. NO	IN-EX	O.E.M.	MLZ. MAT	DIŞ O.D	İÇ İD	BOY LEN.	TK.SET
Fiat 124-1300-1600 Eng. 132AZ2.0002.0(59kW)	VG0173	IN	4250801	G	14,00	8,00	42,00	4
	VG0177	EX	4250803	G	14,00	8,00	46,50	4
Fiat Tipo, Tempra 2.0 i.e.	VG0173-1	IN-EX	4250801	G	14,00	8,00	42,00	8
Fiat Tempra Eng. 159A3.04835C1.0001.6i.e (55kW)	VG0177-1	IN-EX	4250803	G	14,00	8,00	46,50	8
Fiat Uno 1.4(Eng. 146 C 1.000)	VG0177-2	IN-EX	4250803	G	14,00	8,00	46,50	8
Fiat Palio, Bravo, Marea 1.6 16V (Tork Motor) Eng. 182 A 4.000	VG0507	IN-EX	4265699	G	13,00	7,00	42,50	16
Fiat Doblo, Palio 1.6 16V (Stepa Motor) Eng. 182 B 6.000	VG0507-1	IN-EX	4265699	G	13,00	7,00	42,50	16
Fiat Ducato 2.8 D(Eng. 8140 23)- 2.8 TD (814043)	VG1265	IN-EX	4726483	G	13,00	8,00	60,00	8
Fiat Ducato 2.5 D(Eng. 81407) 2.5TD (Eng.814491)	VG1811	IN-EX	4749395	G	13,00	8,00	56,00	8
Fiat Uno, Tipo, Coupe, Croma, Tempra 2000 16V Eng.834C.146	VG2244	IN-EX	7616998	G	14,00	7,00	51,50	16
Fiat Doblo, Palio,Punto, Palio Van1.2 8V (Eng. 188 A 4.000)	VG2386	IN-EX	7765039	G	13,00	7,00	40,00	8
Fiat Doblo 1.9 Diesel (Eng. 223 A6.000)	VG2406	IN-EX	7565472	G	14,00	8,00	43,00	8
Fiat Doblo, Marea 1.9 JTD - 1.9 Multijet (Eng. 188 B 2.000)	VG2406-1	IN-EX	7565472	G	14,00	8,00	43,00	8
Fiat Scudo 1.9 Dizel	VG2434	IN-EX	46441525	B	14,00	8,00	48,00	8
Fiat Doblo, Palio, Albea, Palio 1.2 16V (<2005)	VG2524	IN-EX	46441525	G	10,00	6,00	39,70	16
Fiat Palio - Grande Punto 1.2 - 1.4 16V Starjet 95HP	VG2524-1	IN-EX	46816601	G	10,00	6,00	39,70	16
Fiat Doblo, Palio, Albea, Punto 1.3 Multijet 16 V	VG2805	IN-EX		G	10,00	6,00	43,00	16
Fiat Bravo HGT 2.0 20V, Marea LX 2.0 20V	VG2474	IN	7756897	G	13,00	7,00	42,50	10
	VG2477	EX	7779402	G	13,00	7,00	46,00	10
Fiat Brava-Marea 1.8 - 1.8 IE 16V (Eng. M64644.17.P)	VG2474-1	IN	7756897	G	13,00	7,00	42,50	8
	VG2477-1	EX	7779402	G	13,00	7,00	46,00	8
Fiat Ducato 2.3 Multijet 120 Common Rail	VG2811	IN-EX	504053804	G	10,00	6,00	49,00	16
Fiat Ducato 3.0 Multijet 160 Power	VG2811-1	IN-EX	504053804	G	10,00	6,00	49,00	16

BRAND / MODEL	ÖZG. NO	IN-EX	O.E.M.	MLZ. MAT	DIŞ O.D	İÇ İ.D	BOY LEN.	TK.SET
Fiat Palio 1.2 8V 2005 Yeni Model (5 mm) (Eng. 223 A5.000)	VG2821	IN-EX	55190559	G	10,00	5,00	44,00	8
Fiat Doblo, Palio, Punto 1.4 Fire	VG2821-1	IN-EX	55190559	G	10,00	5,00	44,00	8
Fiat Linea - Brava - Alfa 159 1.6 16V Multijet	VG2830	IN-EX	55210016	G	10,00	5,00	46,50	16
Fiat Lancia	VG4668	IN-EX		B	13,00	7,00	50,00	8
Alfa Romeo 145 - 146 1.6 8V AR 30734-AR 30738	VG0473	IN	700001	G	13,00	8,00	40,50	4
	VG0474	EX	700002	G	13,00	8,00	40,50	4
Alfa Romeo 145 - 146 1.7i 16V AR 30746	VG2260	IN	60562594	B	12,00	7,00	40,50	8
	VG2263	EX	6052595	G	12,00	7,00	40,50	8
Alfa Romeo 156 - Gtv Spider T.S. 2.0 16V AR 32101	VG2474-2	IN	7756897	G	13,00	7,00	42,50	8
	VG2477-2	EX	7779402	G	13,00	7,00	46,00	8
Alfa Romeo 145 - 146 1.4 T.S. 16V (AR 33503)	VG2474-3	IN	7756897	G	13,00	7,00	42,50	8
	VG2477-3	EX	7779402	G	13,00	7,00	46,00	8

BRAND / MODEL	ÖZG. NO	IN-EX	O.E.M.	MLZ. MAT	DIŞ O.D	İÇ İ.D	BOY LEN.	TK.SET
Renault 9 (L42) - 1400-1600 (Eng. CIJ)	VG0393	IN-EX	710938900	G	11,15	7,00	36,50	8
Renault 12 - 1300-1400	VG0394	IN-EX	710939000	G	11,15	7,00	41,50	8
Renault Master 2.8 TD (Eng. S9W)	VG1265-1	IN-EX	4726483	G	13,00	8,00	60,00	8
Renault Master 2.5 D (Eng. S8U)	VG1811-1	IN-EX	4749395	G	13,00	8,00	56,00	8
Renault Laguna Safrane R12V-R21TX	VG2054	IN-EX		B	13,00	8,00	49,00	12
Renault 21 Concorde	VG2054-1	IN-EX		B	13,00	8,00	49,00	8
Renault 1700 - Flash (Eng. F2N)	VG2105	IN-EX	7700868804	B	13,00	8,00	39,00	8

BRAND / MODEL	ÖZG. NO	IN-EX	O.E.M.	MLZ. MAT	DIŞ O.D	İÇ İD	BOY LEN.	TK.SET
Renault Kangoo - Express 1.9D R19 1.9D (Eng. F8Q Eski Mot.)	VG2105-1	IN-EX	7700868804	B	13,00	8,00	39,00	8
Renault Kangoo - Megane - Laguna 1.9D (Eng.F8Q Yeni Mot.)	VG2105-2	IN-EX	7700868804	B	13,00	8,00	39,00	8
Renault R 9-11 Diesel	VG2105-3	IN-EX	7700868804	B	13,00	8,00	39,00	8
Renault Laguna 2.0 RTI 16V Volvo 960 2,5 16V	VG2497	IN-EX	1270391	G	12,00	7,00	45,00	16
Renault Megane, Clio Symb.1.4 - 1.6 -R19 1.4İ (Eng. K7M-K7J)	VG2502	IN		B	12,00	7,00	42,00	4
	VG2510	EX		B	12,00	7,00	49,00	4
Renault 19 1.8 Megane 2.0 Clio 16V	VG2508	IN-EX	7700743529	B	12,00	7,00	39,20	16
Renault Laguna 2.2 TD 12V (Eng. G8T - 706 TD)	VG2502-2	IN		B	12,00	7,00	42,00	6
	VG2510-2	EX		B	12,00	7,00	49,00	6
Renault Laguna 1.8 8V (1993) (Eng. F3P) - 2.0 8V (Eng. F3R)	VG2582	IN-EX	7700107699	B	13,00	8,00	37,70	8
Renault Kangoo - Megane- Trafic-Master 1.9 dCi 7mm (F9Q)	VG2585	IN-EX	7700869086	B	12,00	7,00	38,30	8
Renault Megane 1.4 - 1.6 16V (Eng. K4M-K4J)	VG2637	IN-EX	7700109151	B	11,00	5,50	40,60	16
Renault Megane, Scenic, Laguna, Trafic 2.0 16V (Eng. F4R)	VG2637-3	IN-EX	7700109151	B	11,00	5,50	40,60	16
Renault Twingo, Kangoo 1.2 8V (Eng. D7)	VG2640	IN-EX		B	11,00	6,00	45,00	8
Renault Laguna 2.0 16V (Eng. N7Q)	VG2737	IN-EX	7439207603	B	12,15	7,00	45,00	16
Renault Master 2.3 dCi 16V	VG2818	IN-EX		B	11,00	6,00	50,00	16
Renault Master 2.5 dCi 16V (Eng. G9U)	VG2818-1	IN-EX		B	11,00	6,00	50,00	16
Renault Kangoo - Clio - Megane 1.5 dCi (Eng. K9K)	VG2819	IN-EX		B	11,00	6,00	46,00	10
Renault Trafic Fluence Megane 3 Talisman 1.6dci R9M 16V	VG2843-1	IN-EX		B	10,00	6,00	42,00	16
Renault Megane Fluence H4M 1.6 16V	VG4322-1	IN-EX		G	9,00	5,00	40,60	16
Renault Twingo, Clio 1.2 16V (Eng. D4F)	VG4377	IN-EX		B	11,00	5,50	39,70	16
Renault Master 3.0 16V	VG4423	IN-EX		B	11,00	6,00	42,60	16

BRAND / MODEL	ÖZG. NO	IN-EX	O.E.M.	MLZ. MAT	DIŞ O.D	İÇ İ.D	BOY LEN.	TK.SET
Renault Megane Laguna 2,0 16v Eng.F5R740	VG4462	IN-EX	7700114862	B	11,00	5,50	45,00	16
Renault K9K 1.5D Euro 6 Blue	VG4512	IN-EX	132022712R	B	11,00	6,00	33,50	8
Renault Clio Motus 0,9 TCI 12V	VG4700	IN-EX		B	9,57	5,51	42,00	12

BRAND / MODEL	ÖZG. NO	IN-EX	O.E.M.	MLZ. MAT	DIŞ O.D	İÇ İ.D	BOY LEN.	TK.SET
Peugeot J9 2.5 lt (Eng. XD3) Y.M.	VG0943	IN-EX	0220-16	G	14,00	8,50	55,00	8
Peugeot Boxer Sofim 2800 Diesel-TD. Eng.8140.43S	VG1265-2	IN-EX	4726483	G	13,00	8,00	60,00	8
Peugeot 304-305 XK5	VG1411	IN-EX	0220-40	G	14,00	8,00	51,00	8
Peugeot Boxer Sofim 2500 Diesel-TD	VG1811-2	IN-EX	4749395	G	1300	8,00	56,00	8
Peugot 104	VG1956	IN-EX	220.51	G	13,07	8,01	47,5	8
Peugeot J9 2.5 lt (Eng. XD3)	VG1967	IN-EX		B	14,00	8,5	55,00	8
Peugeot 309 GTI - 306 XT 405 GE (Eng. XU5 - XU7JP - XU9)	VG2298	IN	0220-64	B	13,00	8,00	38,70	4
	VG2301	EX	0221-17	B	13,00	8,00	45,00	4
Peugeot 106-206-306 1.4 8V (Eng. TU3JP)	VG2314	IN-EX	0220-59	G	13,00	7,00	47,50	8
Peugeot 205GL 106XR (Eng. C1A TU9)	VG2314-1	IN-EX	0220-59	G	13,00	7,00	47,50	8
Peugeot 106i-306i 1124 cc (Eng. TUIM)	VG2314-2	IN-EX	0220-59	G	13,00	7,00	47,50	8
Peugeot 406 1.8 16V (Eng. XU7JP4) 2.0 16V (Eng. XU10J4R)	VG2332	IN	0220-73	B	12,00	7,00	40,00	8
	VG2334	EX	0221-19	B	12,00	7,00	40,00	8
Peugeot 306-405-605- 805 XU10J 8V	VG2419	IN	0220-85	B	13,00	8,00	43,60	4
	VG2422	EX	0221-21	B	13,00	8,00	50,60	4
Peugeot Partner-Citroen Berlingo Boxer Diesel 1.9 (Eng.XUD7-XUD9-9A-DW8)	VG2434-1	IN-EX	0220-A0	B	14,00	8,00	48,00	8
Peugeot 106 1.6 SRD-GRD (Eng. TUD5)	VG2438	IN-EX		B	13,00	7,00	40,20	8

BRAND / MODEL	ÖZG. NO	IN-EX	O.E.M.	MLZ. MAT	DIŞ O.D	İÇ İD	BOY LEN.	TK.SET
Peugeot 206-306 106 1.6 8V (Eng.TU5JP-TU5J2)	VG2459	IN-EX	0220-59	B	13,00	7,00	47,50	8
Peugeot Boxer Diz. (Eng. DJ5), Turbo (Eng. DJ5T)	VG2529	IN-EX	0220-93	B	13,00	7,00	54,00	12
Peugeot Boxer Diesel Turbo (Eng. DJ5T) 8V	VG2529-1	IN-EX	0220-93	B	13,00	7,00	54,00	8
Peugeot 206-307-Partner 1.6 16V (Eng. TU5JP4)	VG2654	IN-EX	0220-95	B	11,00	6,00	40,00	16
Peugeot 106 1.6 16V (Eng. TU5J4)	VG2654-1	IN-EX	0220-95	B	11,00	6,00	40,00	16
Peugeot Boxer Diesel Turbo (Eng. DJ5TED)	VG2672	IN-EX	0220-94	B	13,00	7,00	43,10	8
Peugeot Boxer T. Diesel (Eng. DWI2TED- DWI0TD)	VG2750	IN-EX	0220-A2	G	10,00	6,00	41,50	8
Peugeot 206 - 406 - 307 - 806 2.0 16V (Eng. EW10J4)	VG2833	IN-EX	0221-25	B	12,00	6,00	40,80	16
Peugeot 306 GTI 2.0 16V (Eng. XU10J4RS)	VG2833-1	IN-EX	0221-25	B	12,00	6,00	40,80	16
Peugeot 206-307 1.4 HDI 8V (Eng. DV4)	VG2836	IN-EX		G	9,55	5,50	34,00	8
Peugeot 206-307-406 1.6 HDI 16V (Eng. DV6)	VG2836-1	IN-EX	7700109151	G	9,55	5,50	34,00	16
Peugot 207 16V MBGU	VG4203	IN-EX	7700109151	B	9,00	5,00	41,00	16
Peugeot Boxer 3 2.2 DT 100-120 HP	VG4226	IN-EX		G	12,00	7,00	51,50	16
Peugeot 308 16V Citroen C3 Picasso / C4 / C4	VG4311	IN		B	9,00	5,00	44,50	8
	VG4312	EX		B	9,00	5,00	41,00	8
Citroen C-ELYSEE Peugeot 301 12V	VG4449	IN-EX		B	9,00	5,00	37,00	12
Citroen Saxo Dizel 1.5 D 8V	VG2438-1	IN		B	13,00	7,00	42,80	4
	VG2435	EX		B	13,00	7,00	40,20	4
Citroen C5 Xsara Picasso 1.8i 2.0 16V EW10	VG2644	IN	0221-25	B	12,00	6,00	40,80	8
	VG2646	EX	0221-24	G	12,00	6,00	40,80	8
Citroen Xantia (XU10J4R) 2.0 1.8 16V	VG2644-1	IN	0221-25	B	12,00	6,00	40,80	8
	VG2646-1	EX	0221-24	G	12,00	6,00	40,80	8
Citroen C5 2.2 HDI 16V	VG2750-1	IN-EX	0220-A2	G	10,00	6,00	41,50	16
Citroen Evasion-Jumpy 2.0 HDI	VG2750-2	IN-EX	0220-A2	G	10,00	6,00	41,50	8

BRAND / MODEL	ÖZG. NO	IN-EX	O.E.M.	MLZ. MAT	DIŞ O.D	İÇ İ.D	BOY LEN.	TK.SET
Citroen C2-C3 1.4 HDI ENG.DV4 TD	VG2836-2	IN-EX		G	9,55	5,50	5,50	8
Citroen C3 1.4D 1.6 HDI 16V (Eng,DW6)	VG2836-3	IN-EX		G	9,55	5,50	34,00	16
Citroen C3 ET3 JT4 1.4 Benzinli 16V	VG4314	IN-EX		B	10,50	5,50	38,00	16
Samand Suren EF7 16V	VG4305	IN-EX		B	11,00	5,50	40,60	16

BRAND / MODEL	ÖZG. NO	IN-EX	O.E.M.	MLZ. MAT	DIŞ O.D	İÇ İ.D	BOY LEN.	TK.SET
Ford Escort, Fiesta 1.4 1.6 8V.CHV	VG1937	IN-EX	81SM6510LC	G	13,50	8,00	65,00	8
Ford Scorpio 2.0 16V.	VG2500	IN-EX	6172956	G	13,55	7,00	43,00	16
Ford Escort 1.6i 1.8 2.0 16V Zetec FHD-RDA-RDB	VG2504	IN-EX		G	12,00	6,00	36,00	16
Ford Fiesta 1250 16V DHA	VG2613	IN-EX		G	11,00	6,00	39,00	16
Ford Focus 1.6i 16V (HWDA-HXDA-FYDA)	VG2613-1	IN-EX		G	11,00	6,00	39,00	16
Ford Fiesta 1.4 16V Benzinli	VG2613-2	IN-EX		G	11,00	6,00	39,00	16
Ford Mondeo 2.0 16V CJBA-B	VG2775-1	IN-EX		G	11,00	5,50	39,00	16
Ford Focus 1.6 TDCİ C-MAX Duratorg 16V (DV6)	VG2836-5	IN-EX		G	9,55	5,50	34,00	16
Ford Fiesta TDCİ 1.4 Diesel 8V DV4	VG2836-4	IN-EX		G	9,55	5,50	34,00	8
Ford Taunus 1.6 2.0 8V	VG4278	IN-EX		G	12,00	8,00	54,00	8
Ford Connect 1.8 Diesel RTA-RTC	VG4279	IN-EX		G	12,00	8,00	38,00	8
Ford Ranger 2500 TDCİ 16V Y.M.	VG4280	IN-EX		G	11,00	6,00	47,50	16
Ford Transit 2.4 L Puma (V184) DOFA	VG4281	IN-EX		G	12,00	7,00	51,50	16

BRAND / MODEL	ÖZG. NO	IN-EX	O.E.M.	MLZ. MAT	DIŞ O.D	İÇ İD	BOY LEN.	TK.SET
Ford Transit I5 3.2L	VG4281-1	IN-EX		G	12,00	7,00	51,50	20
Ford Ranger 12V	VG2930-1	IN-EX	WLY1-10-280	G	12,00	7,00	46,00	12
Ford York 2.5 Dizel	VG1993	IN-EX	844F6510CA	G	14,70	9,00	56,50	8
Ford Focus - Mondeo 1.6 16V Ecoboost	VG4350	IN-EX		B	9,00	5,00	41,00	16
Ford Kuga 2.0 TDCI 16V Diesel (G6DA,G6DB,G6DD)	VG4457	IN-EX		G	10,00	6,00	41,50	16
Ford B-Max - C-Max Fiesta Ecoobost 1.1-1.0	VG4463	IN-EX		B	9,50	5,00	36,00	12
Ford Transit -Focus-Panter Euro6 2.0 (170Ps) 16v	VG4705	IN-EX		G	9,50	5,50	38,00	16
Anadol 1300-1600	VG4282	IN		G	12,00	7,90	52,00	4
	VG4283	EX		G	12,00	7,90	48,00	4

BRAND / MODEL	ÖZG. NO	IN-EX	O.E.M.	MLZ. MAT	DIŞ O.D	İÇ İD	BOY LEN.	TK.SET
VW 1900 Dizel 4 Silindir (Eng. 1X-AAB)	VG1227	IN-EX	056103419A	B	12*15	8,00	36,50	8
VW Transporter 2400 Dizel 5 Silindir	VG1227-1	IN-EX	056103419A	B	12*15	8,00	36,50	10
VW Transporter 2500 T. Dizel 5 Silindir	VG1227-2	IN-EX	056103419A	B	12*15	8,00	36,50	10
VW Polo, Golf, Bora 1.9 SDI (AEY.IY-AQM)	VG1227-3	IN-EX	037103419B	B	12*15	8,00	36,50	8
VW Golf, Jetta, Audi 80 O.Ayar YM	VG1227-4	IN-EX	056103419A	B	12*15	8,00	36,50	8
VW Golf, Jetta, Audi 80 EM	VG1227-5	IN-EX	056103419A	B	12*15	8,00	36,50	8
VW Golf Passat 1.8 (KR) 16V	VG2304	IN-EX	27103419	B	12,00	7,00	38,00	16
VW Polo 45 Eng. AEV, ABD Golf Ecomatic Eng.	VG2462	IN-EX	030103419A	B	11*14	7,00	36,50	8
"VW Polo-Caddy 1.4 (AEX-AKV-AEF-APQ) Caddy Polo 1.6 (AEE)"	VG2464	IN-EX	032103419A	B	11,00	7,00	33,00	8

BRAND / MODEL	ÖZG. NO	İN-EX	O.E.M.	MLZ. MAT	DIŞ O.D	İÇ İ.D	BOY LEN.	TK.SET
VW Polo 1.4 16V AEE - ALM	VG2464-1	İN-EX	032103419A	B	11,00	7,00	33,00	16
VW Bora 1.6 (AHL-APF) (APK-AZM) Polo 1.6 (AFT)-A4 1.6(ADP-AHL-AKL)	VG2470	İN-EX	037103418B	B	12,00	7,00	36,40	8
VW Golf, Passat 1.9 TDI(AHU-ALE AGR-AFN) (AHU-AGR-AFN)	VG2470-2	İN-EX	037103419B	B	12*14	7,00	36,40	8
VW Polo 1.4 TDI (AMF) - Audi A2 1.4 TDI (AMF) 3 Silindir	VG2470-3	İN-EX	038109309A	B	12*14	7,00	36,40	6
VW Transporter 2.5 TDI 7 mm.5 Silindir	VG2470-6	İN-EX	037103419B	B	12*14	7,00	36,40	10
VW 1.9 (7mm) Çift Şapkali	VG2472	İN-EX	51103419	B	12*14	7,00	35,00	8
VW Passat - Golf 4 - Bora - Audi A4-A6 1.8 20V 125hp (Eng. AGN-ADR-AFY) "	VG2488-2	İN-EX	0 58103415	B	11,00	6,00	35,90	20
VW Passat - Audi A4-A6 - 1.8T 20V 150hp (Eng. AGU-ANB-APU-AEB) "	VG2488-3	İN-EX	0 58103415	B	11,00	6,00	35,90	20
VW Polo - Golf 4 -Bora 1.4 16V (AHW-AKQ) (ARC) (AUA)	VG2488-7	İN-EX	0 58103415	B	11*14	6,00	35,90	16
VW Passat 2.0 TDI 16V (Eng. AZV - BKD - BMA- BMP)	VG2632	İN-EX		B	10,00	6,00	36,00	16
VW Transporter 2.5 TDI T5 (Eng. AXD - AXE) 5 Silindir	VG2817	İN-EX		B	12,00	7,00	31,50	10
VW Caddy 1.9 TDI (BJB) - Passat 2.0 SDI (2005)	VG2817-1	İN-EX		B	12,00	7,00	31,50	8
VW Passat 1.6 Golf V (Eng. ALZ)	VG2838	İN-EX		B	12,00	6,00	36,40	8
VW Caddy Y.M. Benzinli 8V	VG2838-1	İN-EX		B	12,00	6,00	36,00	8
VW Passat 2.5 TDI (Eng. BAU- BDG-BDH) Audi A4-A6 2.5 TDI	VG2843	İN-EX		B	10,00	6,00	42,00	24
VW Volt LT46 2.8 Tdi 12V Eng. AGK TD	VG4229	İN-EX		B	12,00	7,00	40,50	12
VW Passat V6 24V	VG4230	İN-EX		B	10,00	6,00	45,00	24
VW Polo 1.4 1.6 16V FSi 16V	VG4298	İN-EX	06B103419A	B	11,00	6,00	39,00	16
VW Passat Golf 2.0 FSi 16 V ENG.AZW	VG4387	İN-EX		B	11,00	6,00	37,60	16
VW Transporter T7 2.0 16V	VG4486	İN-EX		B	10,00	5,00	34,85	16

BRAND / MODEL	ÖZG. NO	IN-EX	O.E.M.	MLZ. MAT	DIŞ O.D	İÇ İD	BOY LEN.	TK.SET
VW 1200-1500	VG1005	EX	113101417A	B	12,00	8,00	64,00	4
	VG1406	IN	113101402	B	12,00	8,00	64,50	4
VW Golf CLZ 1.2 16V TSi	VG4511	IN-EX		B	10,00	5,00	45,00	16
Seat Leon 1.4 1.6 8V	VG4231	IN-EX	06B103419	B	12,00	6,00	38,50	8
Seat Ibiza Cordoba AUU ABD	VG4551	IN-EX		B	11,00	7,00	36,50	8
Seat Ibiza Ronda Malaga 1.2-1.5	VG2199	IN-EX	SE021012306A	G	13,50	7,00	41,50	8

BRAND / MODEL	ÖZG. NO	IN-EX	O.E.M.	MLZ. MAT	DIŞ O.D	İÇ İD	BOY LEN.	TK.SET
Opel Movano 2.8 DTI (Eng. S9W-700-702)	VG1265-3	IN-EX	4726483	G	13,00	8,00	60,00	8
Opel Movano 2.5 D (Eng. S8U-772)	VG1811-3	IN-EX	4749395	G	13,00	8,00	56,00	8
Opel Astra - Corsa 1.4 (Eng. C14se)	VG1951	IN-EX		G	11,00	7,00	45,80	8
Opel Astra 1.4i - Kadett 1.4i (Eng. 14nv)	VG1951-1	IN-EX		G	11,00	7,00	45,80	8
Opel Omega Vectra 1.8 Astra 2.0 (Eng. 18nv-seh - C20se)	VG1951-2	IN-EX		G	11,00	7,00	45,80	8
Opel Corsa TD 1.5 (Eng. 4 ECI Turbo) - Astra (Eng 1.7 TD)	VG2058	IN-EX	642005	G	11,50	7,00	43,00	8
Opel Ascona Kadett 1.6 Dizel	VG2093	IN-EX		G	12,00	8,00	50,00	8
Opel Astra - Corsa - Vectra 1.4i - 1.6i 16V (Eng. X16xel- Z16xe)	VG2482	IN-EX	4500633	G	10,00	6,00	45,00	16
Opel Vectra 2.0i 16V (Eng. X20xev- X22xe)	VG2482-1	IN	4500633	G	10,00	6,00	45,00	8
	VG2484	EX			10,00	6,00	35,00	8
Opel Astra - Vectra 2.0i 16V (Eng. X20DTL - 2.2DTH) 2.2 16V	VG2482-2	IN-EX		G	10,00	6,00	45,00	16
Opel Vivaro 1.9 CDTI	VG2585-1	IN-EX		B	12,00	7,00	38,30	8
Opel Corsa 1.2-1.4 16V Twinport (Eng. Z14XEP)	VG2656	IN-EX		G	10,00	5,00	39,00	16

BRAND / MODEL	ÖZG. NO	IN-EX	O.E.M.	MLZ. MAT	DIŞ O.D	İÇ İ.D	BOY LEN.	TK.SET
Opel Astra Zafira 1.8-18i 16V (Eng. Z18xe-xel - X18xel)	VG2656-1	IN-EX	9158589	G	10,00	5,00	39,00	16
Opel Corsa 1.0 - 1.2 16V (Eng. X10-12xe- Z10-12xe)	VG2656-2	IN-EX	9158589	G	10,00	5,00	39,00	16
Opel Corsa - Astra 1.7 TDI 16V (Eng.Y17dt- Y17dtl- z17dth)	VG2696	IN-EX		G	11,00	6,00	42,00	16
Chevrolet Captiva 2.0D 16V - Opel Antara	VG2720-2	IN	22114-27000	G	11,00	6,00	36,60	8
	VG4376-2	EX		G	11,00	6,00	36,60	8
Opel Astra - Corsa 1.3 CDTI 16V (Eng. Z13CDTI)	VG2805-1	IN-EX	46816601	G	10,00	6,00	43,00	16
Opel Nouva Vivaro Astra Vectra 1.9 CDTI 16V	VG2808	IN-EX	55186786	G	11,00	6,00	47,00	16
Opel Insignia 1.6 16V (180ps) A16XER	VG2814	IN-EX	642014	G	10,00	5,00	37,00	16
Opel Movano 2.5 CDTI 16V	VG2818-2	IN-EX		B	11,00	6,00	50,00	16
Opel Combo D 1.6 CDTI 16V	VG2830-1	IN-EX		G	10,00	5,00	46,50	16
Opel Astra Vectra 2200 16V Benzinli Z20NET	VG2892	IN-EX	9006082	G	10,00	6,00	36,00	16
Opel Astra 1.6 16V Twinport (Eng. Z16XEP)	VG4227	IN-EX		G	10,00	5,00	50,00	16
Chevrolet Kalos Lacetti Rezzo F1,4D 1,4 16V	VG2671	IN-EX	96103034	G	11,00	6,00	40,10	16
Chevrolet Kalos 1.4 8V	VG2671-1	IN-EX		G	11,00	6,00	40,00	8
Chevrolet Kalos 1.2 8V (B12S1)	VG2686	IN-EX		G	11,00	5,50	43,00	8
Chevrolet Cruze 1,6 16V	VG4227-1	IN-EX		G	10,00	5,00	50,00	16

BRAND / MODEL	ÖZG. NO	IN-EX	O.E.M.	MLZ. MAT	DIŞ O.D	İÇ İ.D	BOY LEN.	TK.SET
Daewoo Lanos-Nexia 1.5 16V A16DMS	VG2671-2	IN-EX	96103034	G	11,00	6,00	40,00	16
Daewoo Nexia-Lanos 1.4-1.5 8V	VG2685	IN-EX	96350913	G	11,00	7,00	47,50	8
Daewoo Damas-Tico-Matiz 6v F8C	VG2686-1	IN-EX	1115A-70B00	G	11,00	5,50	43,00	6
Daihatsu Hi-jet CB 6V (AB,CB20)	VG1982	IN-EX	550621301	G	12,00	7,00	50,00	6
Daihatsu Delta Diz. 8V.	VG2363	IN-EX	11122-56021	G	14,00	9,00	60,00	8
Daihatsu Aplause 8V.	VG2691	IN	11124-87101	G	12,00	6,60	55,00	4
	VG2692	EX	11128-87101	G	12,00	6,60	55,00	4
Daihatsu Aplause 16V.	VG2691-1	IN	11124-87101	G	12,00	6,60	55,00	8
	VG2692-1	EX	11124-87101	G	12,00	6,60	55,00	8
Honda Accord 1600-1800 ÜÇ KANAL	VG1882	IN	12204689305	G	12,00	7,00	49,80	4
	VG1883	EX	12205689305	G	12,00	7,00	55,00	4
Honda Civic 1300-1500 Accord 1600-1800	VG2056	IN	12204-PA6-305	G	12,00	6,60	50,00	4
	VG2057	EX		G	12,00	6,60	55,00	4
Honda Civic 1.6 16V. D14-D16 Y	VG2319	IN	12204-PJ7-305	G	11,00	5,50	47,50	8
	VG2320	EX	12205-PJ7-305	G	11,00	5,50	54,00	8
Honda Accord 16V 1.6 F22	VG2319-3	IN-EX	12204PJ7305	G	11,00	5,50	47,50	16
Honda Crv Civic Perlude 2.0-1.6 16V	VG2589	IN	12204-PM7-305	G	12,10	6,60	45,00	8
	VG2590	EX	12205-PM7-305	G	12,10	6,60	50,00	8
Honda S2000 16V	VG4567	IN-EX		B	11,00	5,50	41,50	16
Hyundai Excell.3 – 1.5 8V G13B	VG2166	IN	22114-21900	G	12,00	6,60	44,00	4
	VG2167	EX	22115-21900	G	12,00	6,60	49,50	4
Hyundai Elentra 1.6 16V	VG2167-1	EX		G	12,00	6,60	49,50	8
	VG2166-1	IN		G	12,00	6,60	44,00	8
Hyundai Elentra – Sonata 1.6 16V (Y.M)	VG2718	IN	22114-23501	G	11,00	6,00	46,00	8
	VG2724	EX	22115-23501	G	11,00	6,00	54,50	8
Hyundai 1.5 CRDI 12V (D3-EA)	VG2720	IN	22114-27000	G	11,00	6,00	36,60	6
	VG4376	EX		G	11,00	6,00	36,60	6
Hyundai Santafe Tucson-Sportage 2.0crdi 16V	VG2720-1	IN	22114-27000	G	11,00	6,00	36,60	8
	VG4376-1	EX		G	11,00	6,00	36,60	8
Hyundai Santafe Eng.G4BP2.0(99kW) 16V	VG2721	IN	22114-33010	G	12,00	6,50	45,50	8
	VG2722	EX	22115-33010	G	12,00	6,50	40,50	8
Hyundai Accent 1.3i 12V. G4N	VG2726	IN	22114-22905	G	11,00	6,00	42,70	8
	VG2732	EX	22115-22905	G	11,00	6,00	39,00	4

BRAND / MODEL	ÖZG. NO	IN-EX	O.E.M.	MLZ. MAT	DIŞ O.D	İÇ İ.D	BOY LEN.	TK.SET
Hyundai H-100 2.5 TD.	VG2746	IN	22114-42000	G	13,00	8,00	71,00	4
	VG2748	EX	22115-42900	G	13,00	8,00	74,00	4
Hyundai Accent 1.5 16V	VG2790	IN	22114-26901	G	11,00	6,00	36,60	8
	VG2791	EX	22115-26901	G	11,00	6,00	41,00	8
Hyundai Starex 2.5 CRDI 16V	VG2848	IN	22114-4A000	G	12,00	7,00	43,30	8
	VG2849	EX	22115-4A000	G	12,00	7,00	39,40	8
Hyundai i20 - i30 1.4 - 1.6 16V Eng.(G4FA - G4FC)	VG2924	IN-EX	22114-2B000	G	10,00	5,50	40,50	16
HYUNDAI ERA 1.5D 16V SUPAP I EX	VG4232	IN		G	11,00	5,50	32,00	8
	VG4676	EX		G	11,00	5,50	32,00	8
Hyundai Tucson - Santafe 2.0 16V CRDi	VG4232-2	IN-EX		G	11,00	5,50	32,00	16
Hyundai HD35-HD75 16V (EURO 4)	VG4458	IN-EX	221142900	G	12,00	7,00	63,50	16
Isuzu Gemini 1.5D. TD. 8V.	VG2058-1	IN-EX	642005	G	11,50	7,00	43,00	8
Isuzu NKR 4 JAI 8V.	VG2149	IN-EX	11721-016	G	14,00	8,00	50,30	8
Isuzu Dmax 3,0 Diesel 4X4.	VG2149-1	IN-EX	11721-016	G	14,00	8,00	50,30	8
Isuzu NPR 4BC1 8V.	VG2150	IN-EX	94032687	G	14,00	9,00	60,00	8
Isuzu.Fargo,Gemini 4FBI-4FC1 Dizel	VG2325	IN-EX	11721-015	G	12,00	8,00	60,00	8
Isuzu Şampiyon NQR-Turkuza 4HF1 8V	VG4233	IN-EX	5117221001	G	14,00	9,00	60,00	8
Isuzu Nor - Citibus Y.M 16 V	VG4234	IN-EX		G	14,00	8,00	57,00	16
Isuzu D-Max 4JK1 2.5 TD Euro4	VG4398	IN-EX		G	11,50	7,00	43,00	16
Kia Besta 2.2	VG2345	IN	ORF0110280YT2	G	14,00	8,00	40,50	4
	VG2346	EX	ORF0110290YT2	G	14,00	8,00	37,70	4
Kia Sephia 1.5 16 V.	VG2546	EX	B6Z010290	G	11,00	6,00	48,60	8
	VG2571	IN	B6Z010280	G	11,00	6,00	48,60	8
Kia Sorento 2.5 CRDi 16V	VG2848-1	IN	22114-4A000	G	12,00	7,00	43,30	8
	VG2849-1	EX	22115-4A000	G	12,00	7,00	39,40	8
Kia Rio 1.5 16v	VG2856	IN-EX	OK30E-10-281	B	9,55	5,50	42,00	16
Kia Carnival Eng. J3 TCI 2.5 16V	VG2877	IN-EX	OK551-10-281	G	12,00	7,00	52,70	16

BRAND / MODEL	ÖZG. NO	IN-EX	O.E.M.	MLZ. MAT	DIŞ O.D	İÇ İD	BOY LEN.	TK.SET
Kia Ceres 2400	VG4235	IN-EX	OK48010104YE2	G	12,73	8,00	54,00	8
Kia Bongo 2.700 Pregio JT K1-K2	VG4236	IN-EX	OK65A10104Y2K	G	14,00	8,50	48,50	8
Kia Cobra 3500	VG4237	IN-EX	OK4101010455	G	14,00	9,00	53,00	8
Kia Hi-Besta 2700	VG4238	IN-EX		G	14,00	9,00	48,00	8
Mazda 2200D. E.M.	VG2345-1	IN	011-10-280	G	14,00	8,00	40,50	4
	VG2346-1	EX	011-10-290	G	14,00	8,00	37,70	4
Mazda 323 16V. 1.4,1.5,1.6,1.8 BP-B5	VG2546-1	EX	B6Z010290	G	11,00	6,00	48,60	8
	VG2571-1	IN	B6Z010280	G	11,00	6,00	48,60	8
Mazda BT 2500 16V	VG2571-2	IN-EX	B6Z010280	G	11,00	6,00	48,60	16
Mazda 323 2.0i 16V. FS	VG2755	IN-EX	FSY1-10-280	G	11,00	6,00	38,00	16
Mazda 1.5 3.23 Eng-Z5-DE 16V	VG2758	IN-EX	Z5Y1-10-280A	G	11,00	5,50	44,50	16
Mazda 3 (BK) Eng.Z61.6(77kW)	VG2775	IN-EX	LFY1-10-281	G	11,00	5,50	39,00	16
Mazda 626 8V. F6	VG2868	IN		G	14,00	8,00	55,00	4
	VG2869	EX		G	14,00	8,00	55,00	4
Mazda B2500 12V.	VG2930	IN-EX	WVLY1-10-280	G	12,00	7,00	46,00	12
Mazda 2200D. Y.M.	VG4239	IN		G	14,00	8,00	46,50	4
	VG4240	EX		G	14,00	8,00	41,50	4
Mitsubishi Lancer 1.3 1.6 (4G30 - 4G32)	VG2143	IN	MD000461	G	13,10	8,00	44,00	4
	VG2144	EX	MD000471	G	13,10	8,00	48,00	4
Mitsubishi Lancer 1.3 1.4 1.5 12V.	VG2166-2	IN	MD016441	G	12,00	6,60	44,00	8
	VG2167-2	EX	MD016445	G	12,00	6,60	49,50	4
Mitsubishi Galant 2.0 - 2.5 8V	VG2168	IN	MD020551	G	13,00	8,00	47,00	4
	VG2169	EX	MD020561	G	13,00	8,00	56,00	4
Mitsubishi L200-L300 4D56T	VG2746-1	IN	MD050523	G	13,00	8,00	71,00	4
	VG2748-1	EX	MD050527	G	13,00	8,00	74,00	4
Mitsubishi Canter (Ç.TEK.) 4D30	VG2759	IN	ME031886	G	15,00	9,00	64,00	4
	VG2760	EX	ME031888	G	15,00	9,00	71,50	4
Mitsubishi Galant 1.6 16V.	VG2767	IN	MD372791	G	12,00	6,60	45,50	8
	VG2781	EX	MD372795	G	12,00	6,60	50,50	8
Mitsubishi Carisma 1.6 16V	VG2789	IN	MD300702	G	11,10	6,00	45,50	8
	VG2850	EX	MD172530	G	11,10	6,00	50,50	8

BRAND / MODEL	ÖZG. NO	IN-EX	O.E.M.	MLZ. MAT	DIŞ O.D	İÇ İ.D	BOY LEN.	TK.SET
Mitsubishi Canter (T.TEK.) ENG. 4DR	VG4241	IN		G	13,00	8,00	56,00	4
	VG4242	EX		G	13,00	8,00	66,00	4
Mitsubishi Maraton 16V ENG. 8DC7	VG4243	IN	ME-051120	G	20,00	12,00	83,00	8
	VG4244	EX	ME-051122	G	20,00	12,00	93,50	8
Mitsubishi Safir Eng. 6D 20 MP 12V	VG4243-1	IN	ME-051120	G	20,00	12,00	83,00	6
	VG4244-1	EX	ME-051122	G	20,00	12,00	93,50	6
Mitsubishi Pajero Tdi-FusaCanter	VG4245	IN	ME-201051	G	13,00	8,00	44,00	4
	VG4246	EX	ME-201054	G	13,00	8,00	51,00	4
Mitsubishi L200-300 Y.M. 16V	VG4296	IN		G	11,10	6,00	45,15	8
	VG4297	EX		G	11,10	6,00	48,15	8
Mitsubishi Fuso Euro4 FE839/859 (4M42) 16V	VG4299	IN		G	12,00	6,60	54,00	8
	VG4300	EX		G	12,00	6,60	47,00	8
Mitsubishi Lancer 1.5 16V-COLT 1.3i-1.5i 16V	VG4313	IN-EX		G	10,50	5,00	34,50	16
Mitsubishi Lancer Eng.4G18 1.6 16V	VG4475	IN	MD357589	G	10,50	5,50	55,00	8
	VG4476	EX		G	10,50	5,50	48,00	8
Mitsubishi Pajero 2.8 TDI	VG4542	IN-EX		G	13,00	8,00	58,00	8
Nissan Vanetta 2300 D. LD23	VG1323	IN	13212-21010	G	12,04	8,00	59,00	4
	VG1324	EX	13213-21010	G	12,00	8,00	59,00	4
Nissan Sunny Cherry 1.7D	VG2177	IN		G	11,00	7,00	45,00	4
	VG2583	EX		G	11,00	7,00	48,00	4
Nissan Micra Note HRI16DE 1.6 16V	VG2922	IN-EX	3213-ED060	G	9,22	5,00	42,20	16
Nissan 2.3D 2.5D SD23 SD25 Capstar	VG2179	IN-EX	13211V1700	G	12,00	8,00	52,00	8
Nissan Primera 1.6 16V. Nissan Sunny	VG2512	EX	1321353Y60	G	9,50	5,50	40,00	8
	VG2514	IN	1321253Y60	G	9,50	5,50	40,00	8
Nissan TD23 TD25 TD27 Terrano -BD 3000 8V	VG2561	IN-EX	1321254T00	G	12,00	8,00	47,00	8
Nissan Primera 2.0 16v CA18DET	VG2577	IN	13212-53J60	G	10,00	6,00	43,00	8
	VG2580	EX	13213-53J60	G	10,00	6,00	43,00	8
Nissan Micra 1.0-1.3-1.4 CG10DE-CG13DE-CGA3	VG2594	IN		G	9,51	5,50	42,00	8
	VG2596	EX		G	9,51	5,50	44,00	8
Nissan Skystar 16V YD25	VG2714	IN	13212-AD260	G	10,00	6,00	59,70	8
	VG2716	EX	13213-AD260	G	10,00	6,00	44,20	8
Nissan Micra 1.5 Dci K9K 8V	VG2819-1	IN-EX		B	11,00	6,00	40,60	8
Nissan Qashqai -X-Trail 2.0 Dci 16V	VG2818-3	IN-EX		B	11,00	6,00	50,00	16

BRAND / MODEL	ÖZG. NO	IN-EX	O.E.M.	MLZ. MAT	DIŞ O.D	İÇ İ.D	BOY LEN.	TK.SET
Nissan Altima 2.0 8V	VG2837	IN-EX		G	11,00	7,00	48,00	8
Nissan Qashqai 1.6 16V - Eng. (HR16) 16V	VG4322	IN-EX		G	9,00	5,00	40,00	16
Nissan Pickup Z-24	VG4401	IN		G	12,00	8,00	67,50	8
	VG4402	EX		G	12,00	8,00	67,50	8
Nissan Almera II (N16) X-Trail (T30) Eng. QR25DE 2.5 (121kW)	VG2710	IN	13212-8P360	G	10,00	6,00	41,80	8
	VG2712	EX	13213-6N260	G	10,00	6,00	44,00	8
Tata Xenon 2.2 16V	VG2482-3	IN-EX		G	10,00	6,00	45,00	16
Tata 1.9 Dizel	VG4248	IN-EX		B	14,00	8,00	48,00	8
Tata Indigo 1.4 8V	VG4249	IN-EX		G	13,00	7,00	43,50	8
Suzuki Jimmy F10 A 410	VG2611	IN	11116-73010	G	12,00	7,00	48,00	4
	VG2612	EX		G	12,00	7,00	54,50	4
Suzuki Jimmy G13A 1.3 413	VG2611-1	IN-EX	11116-73010	G	12,00	7,00	48,00	8
Suzuki SJ413 Carry-Alto 1300 (F10A-G10)	VG2611-2	IN-EX	11116-73010	G	12,00	7,00	48,00	8
Suzuki Carry Jimny SJ 30 4x4 Eng.	VG2612-1	IN-EX		G	12,00	7,00	54,50	8
Suzuki Swift 1.3 G13B - DOHC	VG2635	IN-EX	111560B11-001	G	11,00	5,50	32,00	8
Suzuki Vitara 2.0 - 1.6 16V.	VG2635-1	IN-EX	111560B11-001	G	11,00	5,50	32,00	16
Suzuki Liana 1.6 16V	VG2771	IN-EX		G	10,50	5,50	40,00	16
Suzuki Swift GTI 16V	VG4385	IN-EX		G	11,00	5,50	45,00	16
Subaru Eng. EA71 1.6 (52kW)	VG2201	IN-EX	8809-04110	G	13,00	8,00	60,30	8
Subaru Imperaza - Forester Eng. 2.0T 16V / Eng. EJ205	VG4459	IN	13212AA130	G	11,00	6,00	39,50	8
	VG4460	EX	13213AA120	G	11,00	6,00	47,50	8
Toyota Corolla 1.8 Dizel 1-C 8V.	VG1448	IN-EX	11126-24020	G	13,00	8,00	50,00	8
Toyota Crown Chaser 2200-2400 Dizel	VG1770	IN-EX	11122-54010	G	14,00	8,50	61,00	8
Toyota Corolla 1.3 12V.	VG2206	IN-EX	11122-10040	G	11,00	6,00	40,50	12

BRAND / MODEL	ÖZG. NO	IN-EX	O.E.M.	MLZ. MAT	DIŞ O.D	İÇ İ.D	BOY LEN.	TK.SET
Toyota Corolla 1.6 16V.	VG2349	IN-EX	11122-16020	G	11,00	6,00	40,50	16
Toyota Corona 2.0i 16V.	VG2349-1	IN-EX	11122-10040	G	11,00	6,00	40,50	16
Toyota Corolla 1.4 8V D4D	VG2349-2	IN-EX	11122-16020	G	11,00	6,00	40,50	8
Toyota Land Cruiser	VG2455	IN-EX	11122-56030	G	14,00	9,00	60,00	8
Toyota Hi-Lux Hi Ace (2L,3B) 2.8D.	VG2493	IN-EX	11122-68010	G	13,00	8,00	40,00	8
Toyota 1.6 VT 16V Corolla Avensis	VG2697	IN-EX	11122-15030	G	11,00	6,00	38,40	16
Toyota Corolla 1.6 16V VVT-I	VG2699	IN-EX	11122-20020	G	10,34	5,50	34,50	16
Toyota Yaris 1.3 16V Eng (1SZ-FE/2SZ-FE)	VG2700	IN-EX	11122-21010	G	9,73	5,00	34,40	16
Toyota 2L,3L,1KZ Hilux, Hiace, Cressida, Land	VG2903	IN-EX	1112267020	G	13,06	8,01	41,50	8
Toyota Corolla Avensis 1.6 – 1.8 16V	VG4250	IN-EX	11122-20030	G	10,00	5,50	34,50	16
Toyota Hi-Lux 2.5 16V	VG4349	IN-EX	11122-33030	G	11,00	6,00	40,50	16
Toyota Verso IQ YARIS III 1.3 16V (ENG 1NR-FE)	VG4471	IN-EX		G	10,34	5,50	43,50	16

BRAND / MODEL	ÖZG. NO	IN-EX	O.E.M.	MLZ. MAT	DIŞ O.D	İÇ İ.D	BOY LEN.	TK.SET
BMW 116i / 316i E90 16V Benzinli (N43)	VG4333	IN-EX		B	10,00	6,00	45,00	16
BMW 3.20 Si 16V	VG4478	IN-EX		B	11,00	5,00	40,00	16
BMW 3.20i-5.20i 24V (1989-1992) 7 mm (M50B20)	VG2377-1	IN-EX		B	12,55	7,00	43,50	24
BMW 320 D 2.0 16V N47 (2007)	VG4308	IN-EX		B	10,00	5,00	35,50	16
BMW Eng.M 41 MT	VG2534-1	IN-EX	11122244464	B	12,55	6,00	39,50	8

BRAND / MODEL	ÖZG. NO	IN-EX	O.E.M.	MLZ. MAT	DIŞ O.D	İÇ İ.D	BOY LEN.	TK.SET
BMW Eng.M10 - B20(40PHH) Tilux(88kW)	VG1913	IN-EX	11121263642	B	14,00	8,00	50,00	8
BMW Eng.M20 - B20320-6(90kW)	VG1871	IN-EX	11121280523	B	13,00	7,00	45,00	12
BMW Eng.M21-M51 D24324D (63kW)	VG1871-1	IN	11121280523	B	13,00	7,00	45,00	6
	VG2271	EX		B	13,00	7,00	52,00	6
BMW Eng.M40-M43 - B16316i (75kW)	VG2377	IN-EX	11121715373	B	12,55	7,00	43,50	8
BMW Eng.M50B25-M52B25 (Vanos) 141kW	VG2444	IN-EX	11121735534	B	12,55	6,00	43,40	24
BMW Eng.M51D-25525TD (85kW)	VG2534	IN-EX	11122244464	B	12,55	6,00	39,50	8
BMW Eng.M57-306D13.0D (135kW)	VG2660	IN-EX		B	11,54	6,00	39,00	16
BMW Eng.N40-N42-N45-N46	VG4251	IN-EX		B	10,00	6,00	39,00	16
BMW Eng.N47-M47-N204D5320D (120kW)	VG2660-1	IN-EX		B	11,50	6,00	39,00	8
BMW M3 24V	VG2491	IN-EX		B	12,00	6,00	43,40	24
BMW MINI R56 1.4i 16V Benzinli (N12B1)	VG4311-2	IN		B	9,00	5,00	44,50	8
	VG4312-1	EX		B	9,00	5,00	41,00	8
BMW Mini R50-R53-R56 COOPER (N12B16,N14B16,N14B16A)	VG4311-1	IN-EX		B	9,00	5,00	44,50	16
BMW N52 1.6 16V	VG4488	IN		B	10,00	6,00	48,00	8
	VG4489	EX		B	10,00	5,00	42,00	8
Mini Cooper R56 1.6 16V	VG4508	IN-EX		G	11,00	6,00	42,00	16
Mercedes Vito SDI 16V.	VG2453-1	IN-EX	6060530230	G	12,56	7,00	37,50	16
Mercedes Benz 604-606 Vito (6mm)	VG2522	IN-EX	6060531229	G	12,50	6,00	37,50	16
Mercedes 190 200D (OM601)	VG2099	IN	6010500624	G	14,00	8,00	39,50	4
	VG2101	EX	6010500724	G	14,00	9,00	39,50	4
Mercedes 190 E - 200E	VG2390	IN	1020508924	B	14,00	8,00	46,00	4
	VG2392	EX	1020501724	B	14,00	9,00	51,00	4
Mercedes 200 220 240D (OM621)	VG0108	IN	6160530329	G	14,00	10,00	60,00	4
	VG0110	EX	6160530330	G	14,00	10,00	48,50	4
Mercedes 190 2.3 16V.	VG2278	IN	1020504024	B	13,00	7,00	45,50	8
	VG2281	EX	1020503724	B	13,00	8,00	43,00	8

BRAND / MODEL	ÖZG. NO	IN-EX	O.E.M.	MLZ. MAT	DIŞ O.D	İÇ İ.D	BOY LEN.	TK.SET
Mercedes 230-4 – 230-6 (M115)	VG0524	IN	1300500124	B	14,00	9,00	55,00	6
	VG0527	EX	1080500724	B	15,00	11,00	45,00	6
Mercedes 260 SE 300E 300SL	VG2417	IN	1030502224	B	14,00	8,00	42,00	6
	VG2518	EX	1030500724	B	14,00	9,00	48,00	6
Mercedes 280 E-CE	VG2061	EX	1100504124	B	15,00	9,00	54,00	6
	VG2275-1	IN	1100505424	B	14,00	9,00	51,50	6
Mercedes 280-300 M116 – M117 16V	VG0518	IN	1210500024	B	14,00	9,00	67,00	6
	VG0521	EX	1210501624	B	14,00	10,00	57,00	6
Mercedes 280S 280SE SEL (MANDA)	VG1311	EX	1100506524	B	15,00	11,00	54,00	6
	VG2275	IN	1100505324	B	14,00	9,00	51,50	6
Mercedes 600 SE SEL V12 48V.	VG2425	IN	1040505224	B	13,53	7,00	35,50	24
	VG2431	EX	1040504724	B	13,53	8,00	38,00	24
Mercedes Benz A 160 -170 CDI	VG2785	IN	6680530229	G	11,50	6,00	47,50	8
	VG2787	EX	6680530230	G	11,50	7,00	47,50	8
Mercedes Benz C 240 (M112)	VG2678	IN-EX		G	12,50	7,00	50,00	18
Mercedes Benz OM 601 Sprinter	VG2099-1	IN	6010500624	G	14,00	8,00	39,50	5
	VG2101-1	EX	6010500924	G	14,00	9,00	37,50	5
Mercedes C180 C200 C220 16V. (M111)	VG2453	IN-EX	1110531029	G	12,56	7,00	37,50	16
Mercedes C180-A271 16V	VG4487	IN-EX		G	12,55	6,00	43,50	16
Mercedes Viano C180/200 CDI Eng.OM651 16V	VG4432	IN-EX	6510530329	G	11,00	6,00	41,00	16
Porsche Cayenne 4.5 32V	VG4715	IN-EX		B	10,53	5,94	43,35	32

BRAND / MODEL	ÖZG. NO	IN-EX	O.E.M.	MLZ. MAT	DIŞ O.D	İÇ İ.D	BOY LEN.	TK.SET
Lada I.Z.H. 2126 8V.	VG4253	IN-EX		G	15,00	8,00	54,00	8
Lada Niva-Vaz 1011, 2101,(VAZ 2101)	VG1369	IN	2101100703210	G	14,00	8,00	42,00	4
	VG1370	EX	2101100703320	G	14,00	8,00	48,00	4
Lada Samara 1.1 1.3 1.5 8V. (VAZ 2108.3)	VG2326	IN	2108100703220	G	14,00	8,00	38,00	4
	VG2327	EX	2108100703320	G	14,00	8,00	38,00	4
Lada Vega 1.5 16V	VG4252	IN-EX		B	12,00	7,00	40,00	16
Land Rover 2.5 TDI (Rangerover)	VG2554	IN-EX	ETC8003	G	14,00	8,00	49,00	8
Land Rover 2.5Benz. 110,Defender90-II	VG0783	IN-EX	605482	G	13,50	7,90	46,50	4
Land Rover 2.5Benz. 110,Defender90-II	VG0784	IN-EX	605483	G	14,30	8,70	57,00	4
Land Rover Defender 3.9 V8	VG2562	IN-EX	ERR3648	G	15,10	8,76	62,00	32
Land Rover Discovery 2.5 (TD5)	VG4456	IN-EX	ERR7225	G	12,00	6,95	39,40	24
Land Rover Freelander Sport 2.7 V6 24V	VG4424	IN-EX		G	10,70	6,00	39,50	12
Land Rover-Jaguar 2.0 Dizel 16V AF20D4	VG4485	IN-EX		G	10,00	5,50	39,00	16
Rover 214 SLI-GSI 1.4 16V	VG2318	IN-EX	WAM1452	G	9,84	6,00	30,00	16
Rover 218 1.8 16V 2.0 Coupe	VG2318-1	IN-EX	WAM1452	G	9,84	6,00	30,00	16
Rover 820 2.0 16V	VG2551	IN	LGJ100540	G	12,00	7,14	46,80	8
	VG2552	EX	LGJ100550	G	12,00	7,14	51,30	8
Volvo S 40-V 70 16V	VG2497-1	IN-EX	1270391	G	12,00	7,00	45,00	16
Volvo S 60-V 70 -S80 16V (ENG.5244 T)	VG2769	IN-EX		G	12,00	6,00	45,00	16
Volvo S60-V70-S80-XC70-XC90 2.4 20V D5244T Diesel	VG4661	IN-EX		G	11,50	6,00	39,60	20
Skoda Favorit Forman Felicia 136L	VG2774	IN-EX	47109608	G	12,00	8,00	40,80	8
Skoda Felicia 1.6	VG4254	IN-EX		G	12,00	7,00	40,80	8

BRAND / MODEL	ÖZG. NO	IN-EX	O.E.M.	MLZ. MAT	DIŞ O.D	İÇ İ.D	BOY LEN.	TK.SET
Ford Cargo 32.27	VG4220	IN-EX	4201238-20405897	G	15,00	9,00	63,00	12
Ford Cargo Ecotorq Euro 6 XHD	VG4491	IN-EX	GC466510AA	G	16,00	10,00	70,00	24
Ford Cargo NHDD 7.2 lt.&9.0 lt.	VG4284	IN-EX	2C46 6510GA	G	13,00	8,00	77,00	24
Ford D 1210-1211 Cargo	VG0303	IN-EX	EIADDN6510A	G	15,90	9,50	76,50	12
Ford Dover TCI	VG0303-1	IN-EX	EIADDN6510A	G	15,90	9,50	76,50	12
Mercedes 1843 OM 501 LA V6 24V.	VG2617	IN-EX	5410531230	G	15,00	9,00	61,00	24
Mercedes Actros 1848 OM 502 LA V8 32V.	VG2617-1	IN-EX	5410531230	G	15,00	9,00	61,00	32
Mercedes 1843 OM 501 LA V6 24V.(Oringli)	VG4506	IN-EX	5410531230	G	15,00	9,00	61,00	24
Mercedes Actros 457 EVB Fren	VG4685	EVb	4570530430	G	13,00	8,00	34,00	6
Mercedes OM 471 LA 24V	VG4477	IN-EX		G	15,00	9,54	98,00	24
Mercedes OM 904 LA 12V. Axor-Ateco	VG2626-1	IN-EX	9060530529	G	14,00	8,00	60,00	12
Mercedes OM 906 LA 18V	VG2626	IN-EX	9060530529	G	14,00	8,00	60,00	18
Mercedes 906 Axor (Oringli)	VG4677	IN-EX		G	14,00	8,00	60,00	18
Mercedes OM 936 Euro 6	VG4490	IN-EX		G	14,00	8,00	69,00	18
Mercedes OM 346 OM 355 OM 355H OM 355A Turbo	VG0803	IN	3460530329	G	15,00	9,00	68,50	6
	VG0804	EX	3550530330	G	15,00	9,00	86,50	6
Mercedes OM 352 OM 352A Turbo	VG0112	IN	3120530230	G	15,00	9,00	77,00	6
	VG1646	EX	3210531230	G	15,00	10,00	77,00	6
Mercedes OM 366-364A Turbo (25.17 – 25.21)	VG2071	IN	3520532229	G	15,00	9,00	72,00	6
	VG2074	EX	3520533730	G	15,00	10,00	67,00	6
Mercedes 302 OM 360 OM 327	VG0801	IN	3270530830	G	16,00	10,00	85,00	6
	VG1313	EX	3270531430	G	16,00	10,00	77,00	6
Mercedes 302 OM 360 Turbo (Lastikli)	VG1459	IN	3600530029	G	16,00	10,00	79,00	6
	VG1463	EX	3600530030	G	16,00	10,00	71,00	6
Mercedes 303-403 OM 401 V6	VG1449	IN-EX	4030530030	G	18,00	12,00	67,00	12

BRAND / MODEL	ÖZG. NO	IN-EX	O.E.M.	MLZ. MAT	DIŞ O.D	İÇ İD	BOY LEN.	TK.SET
Mercedes 303-403 OM 402 V8	VG1449-1	IN-EX	4030530030	G	18,00	12,00	67,00	16
Man 04.10/6 Neoplan TGL D0834 / D0836	VG4292	IN-EX	51032010122	G	13,00	7,00	60,00	24
Man Common Rail 390-400-430	VG4717	IN-EX	51032010136	G	15,00	9,00	66,50	24
Man Common Rail 480 TGA	VG4323	IN-EX	51032010131	G	15,00	9,00	66,50	24
Man Fortuna Mega Otobüs – TGA Kamyon ve TIR (Üç Tirnak) (Eng. 28.76 TD)	VG2827	IN-EX	51032010126	G	15,00	9,00	66,50	24
Man SL 232 Oobüs-26.230, 26.270 Kamyon (Eng. D0826) Man TGM 24V	VG2693	IN	51032011057	G	16,00	10,00	60,00	6
	VG2694	EX	51032011053	G	16,00	10,00	54,80	6
Man 26230 D 0226/0824/ 0826/0826 TURBO	VG4698	IN	51032011052 51032010100	G	16,00	10,00	65,00	
Man SR240, SL200 Otobüs- 26.280, 26.281, 26.321 Kamyon	VG2049	IN-EX	51032010088	G	18,00	12,00	64,00	12
Man 19.240 - 26.240 Kamyon (Eng. 25.66)	VG2049-1	IN-EX	51032010088	G	18,00	12,00	64,00	12
Man 19.422	VG2049-2	IN	51032010088	G	18,00	12,00	64,00	6
	VG2824	EX	51032010102	G	18,00	12,00	56,00	6
Man Ikarus 7.80	VG4285	IN	51032010047	G	20,00	12,00	80,00	6
	VG4286	EX	51032010075	G	20,00	12,00	70,00	6
Man	VG4353	IN-EX	93211140061	G	18,00	12,00	70,00	12
Man Marine E2866-2877	VG2824-1	EX	51032010102	G	18,00	12,00	56,00	6
	VG2825	IN	51032010108	G	18,00	12,00	59,50	6
BMC Cummins Fatih 6BT 162-25	VG4509	IN	3904408	G	14,00	8,00	62,00	6
	VG4510	EX	3904409	G	14,00	8,00	54,00	6
BMC Cummins Fatih 6BT 162-25	VG4204	IN	3904408	G	14,00	8,00	60,50	6
	VG4205	EX	3904409	G	14,00	8,00	51,70	6
BMC Cummins Dev Fatih 6CT 214-26	VG4255	IN-EX	3553870	G	16,00	9,50	72,00	12
BMC Cummins I381.SC	VG4576	IN-EX		G	14,00	9,00	77,00	24
BMC Cummins ISX -Q SX	VG4517	IN-EX	4026657	G	16,51	9,70	104,00	24
BMC Levent TD 80	VG4247	IN-EX		G	12,00	7,50	55,50	8
BMC Megastar VM Motor 2.8L Eur3	VG4228	IN-EX		G	11,00	6,00	44,00	16

BRAND / MODEL	ÖZG. NO	IN-EX	O.E.M.	MLZ. MAT	DIŞ O.D	İÇ İ.D	BOY LEN.	TK.SET
BMC PRO 1142 Eng.(M11)	VG4206-1	IN		G	16,50	9,70	74,00	12
	VG4207-1	EX		G	16,50	9,70	67,00	12
BMC PRO 1142 Eng.(M11)	VG4335	IN-EX	3073512-3328785	G	16,50	9,70	67,00	12
BMC Probüs 625 QSB 5.9L	VG4367	IN-EX		G	13,00	7,00	53,00	24
BMC Profesyonel 935 24v	VG4291	IN-EX	9P920437	G	14,00	8,00	49,50	24
BMC TM 140-150	VG4302	IN	86K144	G	15,00	8,70	73,00	6
	VG4303	EX	86K145	G	15,00	8,70	82,50	6
BMC TM-30	VG1276	IN-EX	12B1339	G	14,30	8,70	56,30	8
BMC Leyland 1340 G	VG4733	IN	UAJ1009	G	15,09	8,78	85,00	4
	VG4734	EX	UAJ1007	G	15,09	8,78	74,20	4
Perkins Phaser 90 (Eng. 1004.4)	VG0934-1	IN	33261732	G	15,90	9,50	58,00	6
	VG0935	EX	3343J002	G	15,90	9,50	61,00	6
Perkins Phaser AS 250 (Eng. 4-236)AS 600 (Eng. 6.354)	VG0934-2	IN	3321732	G	15,90	9,50	58,00	4
	VG0935-2	EX	3343J002	G	15,90	9,50	61,00	4
Perkins Phaser AS 800-900 (Eng. T6.354.4)AS 700 (Eng. 6.354)	VG0934	IN-EX	33261732	G	15,90	9,50	58,00	12
Perkins Phaser AS 900 30' (Eng. 1006.60T)4255 (Eng. 1004.4)	VG0934-3	IN	33261732	G	15,90	9,50	58,00	6
	VG0935-3	EX	3343J002	G	15,90	9,50	61,00	6
Perkins 1104 / 9010 (NL-DX Motor)	VG4395	IN-EX	3313A035	G	13,00	9,00	51,60	8
Perkins 1106	VG4546	IN-EX	T460143	G	13,00	9,00	47,50	8
Perkins 3008/3012	VG4442	EX	OE47573	G	18,00	11,00	80,00	8
	VG4440	IN	OE47572	G	18,00	9,52	80,00	8
Perkins A 4.318	VG4573	IN-EX	33432532	G	28,15/15,91	9,53	67,35	8
Perkins P3-P4-P6 MOTOR	VG4351	IN-EX	420002	G	12,72	7,98	66,00	8
Perkins 300 Series	VG4504	IN	OE43070	G	19,10	12,70	74,00	4
	VG4505	EX	OE46001	G	19,10	12,70	68,50	4
Perkins	VG4501	IN-EX	3318A702	G	12,00	7,00	45,75	8
Hino FB 112	VG4288	IN-EX		G	14,00	9,00	55,50	8
Hino Hi-Ex 19.300 26.300 - 32.300	VG2693-1	IN		G	16,00	10,00	60,00	6
	VG2694-1	EX		G	16,00	10,00	54,80	6

BRAND / MODEL	ÖZG. NO	IN-EX	O.E.M.	MLZ. MAT	DIŞ O.D	İÇ İD	BOY LEN.	TK.SET
Hino JO8 26.235 - 32.260	VG4287	IN-EX		G	13,00	7,00	60,00	24
Detroit	VG4223	IN-EX	5131961	G	12,70	6,40	60,00	12
Detroit	VG4224	IN-EX	5129919	G	12,70	7,90	60,00	12
Detroit	VG4225	IN-EX	5120930	G	14,30	8,70	82,5	12
Mack	VG0472	IN-EX	714-GB-1196	G	17,50	12,70	88,00	12
Mack Tek Kanallı	VG4256	IN-EX	5010284732	G	17,50	9,50	80,00	24
Kamaz	VG4679	IN-EX	7401007032	G	18,00	10,00	75,15	8
Gardner LXB	VG4673	IN	F27421	G	31,19	9,50	76,20	8
	VG4672	EX	F27424	G	31,19	9,50	71,50	8
Minsk	VG4541	IN-EX		G	18,00	11,00	85,00	8
MAZ YMZ 236	VG4680	IN-EX		G	19,00	12,00	75,00	8
ZMZ 402	VG4568	IN	4022-1007033	G	17,00	9,00	57,00	4
	VG4569	EX	4022-1007038	G	17,00	9,00	59,00	4
GAZ 402/4216	VG4537	IN	4171007032 00195	G	15,00	9,00	59,50	4
	VG4538	EX	417100703200 00197	G	17,09	9,00	56,80	4
MAMZ	VG4547	IN-EX	245-1007032-P	G	18,00	11,00	78,00	8
Volga Vodica IZ	VG4523	IN		G	17,06	8,98	57,50	4
	VG4524	EX		G	17,05	8,98	59,40	4
YMZ	VG4496	IN-EX		G	18,00	11,00	78,00	8
ZMZ 402	VG4568	IN	4022-1007033	G	17,00	9,00	57,00	4
	VG4569	EX	4022-1007038	G	17,00	9,00	59,00	4

BRAND / MODEL	ÖZG. NO	IN-EX	O.E.M.	MLZ. MAT	DIŞ O.D	İÇ İ.D	BOY LEN.	TK.SET
Volvo FH 12 24V 340-420-440-460-480A-C Motor	VG2695	IN-EX	1546437-20905400 3183283	G	15,00	8,00	83,40	24
Volvo FH 12 340-380-420	VG4671	IN-EX	20817648	G	15,00	8,00	83,40	24
Volvo D16 EURO3 C610	VG4493	IN-EX	20562837	G	16,00	10,00	83,40	24
Volvo FH16 (D16C / 610 PS - D16G 600 PS)	VG4375	IN-EX	21067953 20916916 20534983	G	16,00	10,00	83,50	24
Volvo TD 162 F-16	VG2575	IN	1556607	G	16,00	9,53	82,00	12
	VG2576	EX	1556604	G	16,00	9,53	71,00	12
Volvo FH16 470-520 (D16A-B/470,D16A-B/520)	VG4521	IN		G	16,00	9,54	82,00	12
	VG4522	EX		G	16,00	9,54	71,00	12
Volvo TD 100-120 F10-12	VG1316	IN	422320	G	18,00	11,00	82,00	6
	VG1260-1	EX	421297	G	18,00	11,00	66,00	6
Volvo TD 100-120 FL10-12	VG2495	IN	422762	G	18,00	11,00	71,80	6
Volvo Eng. D50 5.1 D (78-86kW) 420280	VG1259	IN-EX	420280	G	16,00	9,50	64,00	12
Volvo TD 60	VG1912	IN-EX	465157-6	G	16,00	8,00	64,50	12
Volvo TD 70	VG1260	IN-EX	421297	G	18,00	11,00	66,00	12
Volvo TD 70 TURBO	VG1910	IN-EX	466386-466330	G	18,00	11,00	66,00	12
Volvo TD 73 Eng.D7B 6.7D FL7	VG2574	IN-EX	477877	G	16,00	8,00	64,50	12
Volvo Bolinder D-42	VG1023	IN-EX	785597	G	18,00	11,00	78,00	12
Volvo KAD32-KAD	VG4406	IN-EX	3582561	G	13,50	8,00	59,00	8
Volvo KAD44PA-KAMD300A KAMD44PA	VG4400	IN-EX	3580892	G	11,00	6,00	51,00	8
Volvo Penta 4300 (D42A)	VG4434	IN-EX	785598	G	18,00	11,00	63,00	12
Daf 1600-1800	VG0887	IN-EX	210279	G	14,33	8,70	71,00	12
Daf 2000-2300	VG0389	IN-EX	240472	G	16,00	10,00	70,00	12
Daf 2800-3300	VG1893	IN-EX	655401	G	17,50	11,00	70,00	12

BRAND / MODEL	ÖZG. NO	IN-EX	O.E.M.	MLZ. MAT	DIŞ O.D	İÇ İD	BOY LEN.	TK.SET
Daf 75.240	VG2913	IN-EX	557284	G	16,00	10,00	79,00	12
Daf 85-95	VG2501	IN-EX	266425	G	17,55	11,00	75,00	12
Daf 95 XF - CF 85 24V	VG2835	IN-EX	1313683	G	15,00	9,00	77,00	24
Daf Diesel PF/RF 865 920 CF 75 24V I IN-EX	VG4702	IN-EX	1628843	G	15,03	9,01	76,50	24
Daf Euro5 Paccar Temsa	VG4336	IN-EX	1367260	G	16,00	10,00	74,00	24
Daf EURO6 MX II E6-CS II440 TMS	VG4675	IN-EX	1650681	G	15,00	9,00	70,00	27
Scania 124 C T124G	VG2634	IN-EX	1403823	G	16,00	10,00	73,00	24
Scania DSC II.79-DCII.01- DCII.02 124 G,	VG4502	IN-EX	1940008	G	16,00	10,00	73,00	24
Scania DSC II 124	VG4495	IN-EX	1925597	G	16,00	10,00	73,00	24
Scania III-III2 -III3 DS9 D10 DSC II DSC 14 (Yivli)	VG2077	IN-EX	300957	G	18,00	11,00	80,00	6
	VG2078	IN-EX	300958	G	18,00	11,00	73,00	6
Scania 143 DSC 14.13	VG2658	IN	393263	G	18,00	11,00	75,00	8
	VG2653-1	EX	1398624	G	18,00	11,00	68,20	8
Scania 92-93- 94	VG2653	IN-EX	1398624	G	18,00	11,00	68,20	12
Iveco 130 NC-NT-NR	VG0283	IN	8822383	G	14,00	8,00	55,00	6
	VG0285	EX	8823263	G	14,00	8,00	62,00	6
Iveco 170.30-190.30	VG0675	IN	4630923	G	18,00	11,00	86,00	6
	VG0680	EX	4648237	G	18,00	11,00	76,00	6
Iveco 2500 8140.21 Turbo	VG1265-4	IN-EX	4726483	G	13,00	8,00	60,00	8
Iveco 619-670-697	VG0273	IN	4647763	G	18,00	11,00	76,00	6
	VG0278	EX	4630627	G	18,00	11,00	86,00	6
Iveco 682 Turbo	VG4365	IN-EX		G	19,00	11,00	86,00	12
Iveco 684N NP.T	VG0650	IN	4647838	G	17,00	10,00	80,00	6
	VG0655	EX	4647842	G	17,00	10,00	70,00	6
Iveco 8460.21 Turbo (380E34) Eurostar	VG1923	IN-EX	61585072	G	16,00	9,00	67,00	12
Iveco Eng. 8260.02 370.25 12876 ccm Eng. 8280.01 170/190	VG0900	IN-EX	4672515	G	17,00	10,00	67,00	12

BRAND / MODEL	ÖZG. NO	IN-EX	O.E.M.	MLZ. MAT	DIŞ O.D	İÇ İ.D	BOY LEN.	TK.SET
Iveco Eng. 8360.46/ R 180 E 24 (176-196kW) Euro Tech MT	VG2542	IN	4861816	G	16,00	9,00	62,00	6
	VG2544	EX	4861811	G	16,00	9,00	57,00	6
Iveco Euro Trakker Cursor 10300CCM	VG2801	IN	500391479	G	15,00	9,00	97,00	12
	VG2803	EX	500391476	G	15,00	9,00	97,00	12
Iveco Euro Trakker Cursor 13 12900CCM	VG2793	IN	500390993	G	16,00	10,00	97,00	12
	VG2795	EX	500394994	G	16,00	10,00	97,00	12
Iveco Eurotech 190S-440 Cursor 8	VG2797	IN	500391440	G	13,00	8,00	75,50	6
	VG2798	EX	500391436	G	13,00	8,00	75,50	6
Renault Magnum 3 Kanallı	VG4369	IN-EX	5200533480	G	17,50	9,50	80,00	24
Renault Magnum 3 Kanallı	VG4719	IN-EX	5200595023	G	17,50	9,50	79,00	24
Renault Midlum	VG4368	IN-EX	7421705499- 20789674 22494872	G	13,00	8,00	58,00	24
Renault Midlum, Midliner	VG2776	IN	5000684383	G	16,00	10,00	78,00	6
	VG2777	EX	5000684384	G	16,00	10,00	67,00	6
Renault Premium Eng. dci 11-270	VG2939	IN	5010550145	G	14,00	8,00	80,00	12
	VG2940	EX	5010550146	G	14,00	8,00	80,00	12
Renault RVI-440 24V	VG4260	IN-EX	7421705499- 20789674 22494872	G	15,00	8,00	83,50	24
Renault T.I.R. EE9-560 MAGNUM	VG2622	IN-EX	5010248411- 5000678525	G	20,00	12,00	105,00	12
Renault T.I.R. MIDR 0623.56 Kerax 400 Premium 12V.	VG2659	IN	5010359098	G	17,00	9,00	78,00	6
	VG2266	EX	157983	G	17,00	9,00	78,00	6
Renault T.I.R. M635T GR280 TR250	VG1980	IN	151539	G	22,00	12,00	103,50	6
	VG1979	EX	150262	G	22,00	12,00	97,50	6

BRAND / MODEL	ÖZG. NO	IN-EX	O.E.M.	MLZ. MAT	DIŞ O.D	İÇ İD	BOY LEN.	TK.SET
K.H.D.BF6L 413 F TURBO	VG2155	IN	4147322	G	16*19	10,00	95,00	6
	VG2157	EX	4147327	G	16*19	10,00	78,00	6
K.H.D.F 6L 413	VG0811	IN	2414268	G	16*18	10,00	95,00	6
	VG0813	EX	2414263	G	16*18	10,00	83,00	6
K.H.D.413 FW	VG4257	IN	4149844	G	16*19	10,00	95,00	6
	VG4258	EX	4149849	G	16*19	10,00	78,00	6
K.H.D. F6L 413	VG2039	IN	2148102	G	16,00	10,00	95,00	6
	VG2042	EX	2148103	G	16,00	10,00	83,00	6
K.H.D.514	VG0126	IN-EX	3365788	G	18*20	12,00	75,00	8
K.H.D. 612 1.7 D (15kW)	VG0817	IN-EX	3371696	G	16,00	10,00	62,00	12
K.H.D. 712	VG0129	IN-EX	3371712	G	17,00	10,00	62,00	12
K.H.D.812	VG4480	IN-EX	3371741	G	17,00	8,00	60,00	12
K.H.D. 816	VG4479	IN-EX	4006076	G	21,00	12,90	77,40	12
K.H.D.912 SK	VG1518	IN-EX	2232528	G	15,00	8,00	57,50	8
K.H.D. 912 KS	VG4259	IN-EX	4131977	G	15,00	8,00	57,50	8
K.H.D. 913 M2000	VG4222	IN-EX	4231976	G	15,00	8,00	55,30	8
K.H.D. 912 M2000 (ÜST SEGMAN YERLİ)	VG4386	IN-EX		G	15,00	8,00	57,50	8
K.H.D.F 4L 1011	VG4218	IN-EX	4170164	G	12,00	8,00	48,00	8
K.H.D.1012	VG4219	IN-EX	4195708	G	15,00	8,00	53,00	12
K.H.D.BF 4M 1013	VG4220-1	IN-EX	4201238 20405897 11700349 21344665	G	15,00	9,00	63,00	12
K.H.D. 1015	VG4221	IN-EX	4220708	G	15,00	8,00	66,00	12
K.H.D. 2011	VG4372	IN-EX		G	12,00	8,00	50,00	8
K.H.D. 2012-2013	VG4295	IN-EX	7421705499 20789674 22494872 4250074	G	13,00	8,00	58,00	12
K.H.D. 2012 TCD 12V	VG4294	IN	4250073	G	13,00	8,00	40,00	12

BRAND / MODEL	ÖZG. NO	IN-EX	O.E.M.	MLZ. MAT	DIŞ O.D	İÇ İ.D	BOY LEN.	TK.SET
K.H.D.	VG4334	IN-EX	9152679	G	13,00	7,45	40,10	12
K.H.D.	VG4507	IN-EX	9209455	G	21,00	12,90	77,40	12
K.H.D.	VG4575	IN-EX	9089705	G	15,25	9,00	62,80	12
K.H.D.	VG4574	IN-EX	9207410	G	15,00	9,00	58,00	12
K.H.D.	VG4339	IN-EX	9213926	G	26,00	17,00	140,00	12
K.H.D.	VG4418	IN-EX	9230213	G	28,00	17,00	162,00	12

BRAND / MODEL	ÖZG. NO	IN-EX	O.E.M.	MLZ. MAT	DIŞ O.D	İÇ İ.D	BOY LEN.	TK.SET
Fent WMW Traktör	VG0926	IN-EX	630503320034	G	15,00	9,00	58,00	8
Fiat 480-640 50 NC 4 sil. Eng.8040.01	VG4261	IN-EX	4684422	G	14,00	8,00	56,00	8
Fiat 50 NC 4 sil.Eng.8040	VG4262	IN-EX		G	14,00	8,00	60,00	8
Fiat 8066 Turbo 70.56 Fiat r New Holland TL100A-T5000	VG4293	IN-EX	99446755	G	14,00	8,00	57,60	8
Fiat Traktör 640 4 sil. Eng.8040.02	VG0259	IN-EX	4601299	G	14,00	8,00	49,00	8
Fiat Traktör. 80.60 - 65.9 Eng.8060	VG0287	IN-EX	4802126	G	14,00	8,00	56,00	8
Ford New Holland-Fiat TM-M-TC56	VG4263-1	IN-EX		G	15,90	9,40	76,00	8
Ford 120 C.I. (2.0)	VG4411	IN-EX	8BA6510B	G	26,2*16	8,71	56,15	8
Ford 134C.I -192 C.I	VG4359	IN-EX	EAF6510C	G	19,10	8,72	64,75	8
Ford Traktör 3000.5000	VG4263	IN-EX		G	15,90	9,40	76,00	8
Ford Traktör 3600.6600	VG1947	IN-EX		G	12,70	9,40	78,70	8

BRAND / MODEL	ÖZG. NO	IN-EX	O.E.M.	MLZ. MAT	DIŞ O.D	İÇ İD	BOY LEN.	TK.SET
Hatz Z108 2-3-4 L 30	VG4264	IN-EX		G	13,18	9,00	69,00	2
HatzE80-E85-E90	VG1886	IN-EX	3148402	G	12,14	8,00	59,80	2
Ruggerini Su Motoru	VG4352	IN-EX		G	13,00	6,80	39,00	2
IHI Sahibaura E.M.	VG4266	IN-EX		G	13,00	8,00	59,00	8
IHI-Sahibaura Y.M.	VG4265	IN-EX		G	14,00	8,00	44,00	8
I.H.C..Harvester.444	VG0870	IN	713800R1	G	14,30	8,70	82,00	4
	VG0871	EX	713799R1	G	14,30	8,70	82,60	4
I.H.C..Harvester.654	VG0873	IN-EX	3055022R1	G	16,00	10,00	79,00	8
I.H.C. D/DTI 414-466-436	VG4337	IN-EX	675439C1	G	15,91	9,51	69,75	8
I.H.C. Navistar L6 466 C.I. (7.6L) - 530 C.I. (8.7L) Diesel	VG4690	IN-EX	1815264C1	G	15,90	9,52	66,30	12
I.H.C. 264-281	VG4357	IN-EX	8044DR	G	17,50	9,53	81,75	8
I.H.C. C113-C153 MOTOR	VG4360	IN-EX	356583R1	G	14,33	8,75	67,40	8
I.H.C. C152-248 MOTOR	VG4362	IN-EX	8049DR	G	15,12	8,72	74,70	8
I.H.C. C157, 301	VG4718	IN	535229R1	G	15,92	9,55	56,90	8
I.H.C. C263-BG240-264	VG4346	IN-EX	237248R1	G	15,92	9,55	61,50	8
I.H.C. C60 (1.0L)	VG4358	IN-EX	352973R3	G	15,90	7,92	38,00	8
I.H.C. Navistar L6-361	VG4361	IN-EX	326505R3 217395I	G	17,50	11,12	80,60	8
I.H.C.	VG4570	IN-EX	1824646C1	G	15,91	9,54	60,75	8
Kubato	VG4430	IN	17321-13560	G	13,00	8,00	40,00	4
	VG4431	EX	17321-13580	G	13,00	8,00	47,30	4
Kubato	VG4696	IN		G	12,00	7,00	40,50	8
John Deere 9.0L 6090	VG4451	IN-EX	R527286	G	13,55	8,00	62,60	8

BRAND / MODEL	ÖZG. NO	IN-EX	O.E.M.	MLZ. MAT	DIŞ O.D	İÇ İ.D	BOY LEN.	TK.SET
John Deere 201,362	VG4516	IN-EX	TP-R28653	G	15,88 15,50	9,52	74,60	
John Deere 254 DİZEL	VG4345	IN-EX	R28654	G	15,88	9,52	84,00	8
John Deere Power	VG4699	IN	JD.DZ111535	G	13,50	8,00	62,50	
John Deere	VG4267	IN-EX		G	14,00	9,30	75,00	8
Lister HR2-HRW2 2.1D	VG0889	IN	351-10400	G	15,90	9,50	63,50	2
	VG0890	EX	291-50800	G	15,90	9,50	63,50	2
Lister LPW	VG4500	IN-EX	751-10903	G	12,55	7,00	53,00	8
Lister SR	VG1347	IN-EX	2VG50880	G	13,53	8,70	52,00	2
Lister ST1 0.6, ST2 1.3D, ST3 1.9	VG0893	IN	2VG55640	G	13,53	8,70	52,40	2
	VG0894	EX	2VG55650	G	13,53	8,70	54,00	2
Lister TS	VG4682	IN	201-30181	G	13,50	8,50	60,00	1
	VG4683	EX	201-30170	G	13,50	8,50	58,00	1
Lombardini 6LD 260-325 360-400	VG0219	IN	5004845071	G	11,00	7,00	40,00	1
	VG0223	EX	500484530	G	11,00	7,00	33,00	1
Lombardini LA 205-230-250 STD	VG0586	IN-EX	90484528	B	12,00	7,00	41,00	2
Lombardini LDA 75-80 3LD 450-510 0.4	VG0556	IN	285-4845-53	G	11,00	7,00	56,00	1
	VG0561	EX	285-4845-50	B	11,00	7,00	44,00	1
Lombardini LDA 75-80 3LD 450-510 0.4	VG0556-1	IN	285-4845-53	G	11,00	7,00	56,00	1
	VG4269	EX	285-4845-50	G	11,00	7,00	44,00	1
Lombardini LDA96-97-100 640-820	VG0634	IN	291-4825-54	G	12,00	8,00	66,00	1
	VG2215	EX	291-4845-55	G	12,00	8,00	48,00	1
Lombardini LDA96-97-100 640-820	VG0634-1	IN	291-4825-54	G	12,00	8,00	66,00	1
	VG4268	EX	291-4825-55	B	12,00	8,00	48,00	1
Massey Perkins 3050-3060-266 1104-1103 Eng.Vista RG Yeşil 2	VG4200	IN-EX	3313A012M-E021	G	13,00	9,00	51,30	8
Massey Perkins Darwin Yeşil 1 Motor 276-286 1004.40 T4.401	VG4201	EX	3318A705	G	14,00	9,00	51,30	4
Massey Ferguson MF255 Eng.T3.152.4 CN9A060	VG1350	IN	33261742	G	12,70	8,00	54,00	3
	VG0377-2	EX	33261723	G	12,70	8,00	62,00	3
Massey Ferguson	VG4342	IN-EX	830490M91	G	14,34	8,08	46,00	8
Massey Ferguson 135 Perkins Eng.3.152	VG0377-1	IN-EX	33261723	G	12,70	7,98	62,00	6

BRAND / MODEL	ÖZG. NO	IN-EX	O.E.M.	MLZ. MAT	DIŞ O.D	İÇ İD	BOY LEN.	TK.SET
Massey Ferguson 260-266 Gold Eng.903.27	VG4202	IN-EX		G	12,00	7,00	51,00	8
Massey Ferguson 398 TRK. Eng.T4-236	VG0934-5	IN	33261732	G	15,90	9,50	58,00	4
	VG0935-5	EX	33261752	G	15,90	9,50	61,20	4
Massey Ferguson Perkins 240 Eng. D3.152	VG0377	IN-EX	33261723	G	12,70	7,98	62,00	6
Massey Ferguson Perkins MF 265-285 Eng.4.236-4.248	VG0934-4	IN	33261732	G	15,90	9,50	58,00	4
	VG0935-4	EX	3343J002	G	15,90	9,50	61,00	4
Massey Ferguson TE20-TED20- EA20 IN-EX/FE/MF 35	VG4528	IN-EX	825259M1	G	12,74	7,94	52,40	6
Petter PH 2	VG0380	IN-EX	250509	G	13,50	7,90	64,00	4
Steyr VD 406 (8073-768)	VG1553	IN	40604602	G	14,00	9,00	75,00	4
	VG1556	EX	40604603	G	14,00	9,00	66,00	4
Steyr WD 413	VG0424	IN-EX	21300472	G	18,00	11,00	67,00	8
Steyr	VG4527	IN-EX		G	14,03	9,01	76,00	8
Steyr Puch Diesel Howo WD 615.46/47 Turbo Diesel	VG4319	IN-EX		G	16,00	11,00	71,00	8
Steyr Howo	VG4686	IN-EX		G	16,03	10,92	85,00	8
Steyr-Howo New Model Lastik Yerli	VG4681	IN-EX	G3757.45	G	16,00	11,00	71,00	8
Howo	VG4421	IN-EX		G	16,00	11,00	81,80	8
Faraz	VG4428	IN-EX		G	16,05	9,00	64,50	8
F.A.V	VG4429	IN-EX		G	15,03	9,00	70,00	8
Süper Star Traktör 2V	VG0934-6	IN	33261732	G	15,90	9,50	58,00	1
	VG0935-6	EX	33261752	G	15,90	9,50	61,20	1
Universal Traktör 650 8V.	VG1884	IN-EX		G	18,00	11,00	85,00	8
Valtra Walmet 8400	VG4315	IN-EX	836647601- 836673175	G	16,00	9,00	68,00	12
Valtra Walmet	VG4513	IN-EX	836136051	G	16,00	9,50	72,00	8
Allis Chalmers G138-149-160	VG4526	IN-EX	70234824	G	14,40	8,76	48,00	8

BRAND / MODEL	ÖZG. NO	İN-EX	O.E.M.	MLZ. MAT	DIŞ O.D	İÇ İ.D	BOY LEN.	TK.SET
Allis Chalmers G2226	VG4356	İN-EX	70229911	G	17,50	9,53	59,50	8
Allis Chalmers G2500	VG4344	İN-EX	74022595	G	15,90	9,50	73,10	8
Austin Morris	VG4691	İN		G	12,08	7,01	50,00	4
	VG4692	EX		G	12,85	7,16	38,00	4
Case D358-D155-D206-D239-D246-D268	VG4503	İN-EX	129322A1	G	16,00	9,88	77,00	8
Case L4,L6 336-504 C.I. (5.5L) - (8.3L) A336BD - A504BD	VG4665	İN-EX	A41783-2174065	G	19,08	10,30	81,80	4
Case L4,L6,267-301-401-451 C.I. (4.4L)-(4.9L)-(6.6L)-(7.4L)	VG4666	İN	6321A / 2173829	G	19,09	10,30	111,00	4
Challenger	VG3001	İN-EX	837073174	G	16,00	7,60	64,00	8
LS (Workmaster 40) - Compact (NA) (11/12-12/15) (10.101.AA)	VG4689	İN-EX	40009949	G	12,00	8,00	50,00	8
Mahindra	VG4687	İN		G	13,00	7,00	59,00	4
	VG4688	EX		G	14,32	8,77	57,00	4
Same	VG4343	İN-EX	106614A	G	15,91	9,51	63,40	8
Same 154 PT Turbo Trattore Laser 90	VG4520	İN-EX	16214160-16214170	G	16,00	8,00	79,00	8
Bukh	VG4693	İN-EX	000E4878	G	15,00	9,00	63,00	8
Belarus	VG4678	İN-EX		G	18,00	11,00	85,00	8
Belarus MTZ 50	VG4464	İN-EX		G	18,00	11,00	91,15	8
Loko	VG4301	İN-EX	538485	G	16,00	9,00	68,00	8

BRAND / MODEL	ÖZG. NO	IN-EX	O.E.M.	MLZ. MAT	DIŞ O.D	İÇ İ.D	BOY LEN.	TK.SET
Caterpillar	VG0459	IN-EX	4H0621	G	20,70	11,10	108,00	12
Caterpillar	VG0535	EX	1S6654	G	23,85	12,70	133,00	6
Caterpillar	VG0536	IN	6F4922	G	23,85	12,70	133,00	6
Caterpillar	VG0550	IN-EX	5 S 2921	G	14,35	8,00	77,00	12
Caterpillar	VG0553	IN-EX	4 F 6949	G	20,70	11,10	108,00	12
Caterpillar	VG1239	IN-EX	2P1262	G	16,70	9,50	71,00	8
Caterpillar	VG1354	IN	4N3664	G	22,27	12,70	128,00	6
Caterpillar	VG1368	EX	6N8847	G	22,27	12,70	137,50	6
Caterpillar	VG1756	IN-EX	4N2803	G	17,50	9,50	82,50	12
Caterpillar	VG1757	IN-EX	7N2051	G	23,85	12,70	132,40	12
Caterpillar	VG2885	IN-EX	9Y8848	G	13,00	8,00	75,00	12
Caterpillar	VG2926	IN	6 I 2864	G	12,75	9,50	65,50	6
Caterpillar	VG2927	EX	6 I 2865	G	12,75	9,50	75,50	6
Caterpillar	VG4270	IN	2 N 9298	G	22,30	9,50	129,00	6
Caterpillar	VG4271	EX	2 N 9299	G	22,30	9,50	135,00	6
Caterpillar	VG4272	IN-EX	9 Y 1847	G	17,50	9,50	103,00	12
Caterpillar	VG4273	IN-EX	148-7425	G	16,70	9,50	71,00	12
Caterpillar	VG4274	IN-EX	130-2613	G	17,50	9,50	101,00	12
Caterpillar	VG4275	IN-EX	7 W 1636	G	17,50	9,50	82,50	12
Caterpillar	VG4388	IN-EX	5M8023/5S4507	G	16,71	9,57	82,00	8

BRAND / MODEL	ÖZG. NO	IN-EX	O.E.M.	MLZ. MAT	DIŞ O.D	İÇ İ.D	BOY LEN.	TK.SET
Caterpillar	VG4389	IN-EX	4W3778	G	12,75	9,51	65,50	8
Caterpillar	VG4390	IN-EX	4W3779	G	12,75	9,48	76,50	8
Caterpillar	VG4497	IN-EX	1227375	G	16,00	9,50	85,30	8
Caterpillar	VG4533	IN-EX	2604856	G	16,00	12,00	80,00	8
Caterpillar	VG4534	IN-EX	7W6878	G	16,00	9,51	70,50	8
Caterpillar	VG4535	IN-EX	2558665	G	13,00	8,00	61,00	8
Caterpillar	VG4454	IN-EX	2682953	G	16,00	9,50	79,00	8
Caterpillar	VG4455	IN-EX	1227374	G	17,50	9,50	82,00	8
Caterpillar C10/C12 3176	VG4466	IN-EX	1478220	G	16,00	9,50	85,00	8
Caterpillar C7 3114/3126	VG4467	IN-EX	1409670	G	13,00	8,00	80,60	8
Caterpillar C9/C11	VG4469	IN-EX	1632444- CH12583	G	16,00	9,50	80,20	8
Caterpillar C9/C11	VG4532	IN-EX	2595829	G	13,00	8,00	80,00	8
Caterpillar	VG4470	IN-EX	1737188	G	17,51	9,52	82,55	8
Caterpillar	VG4723	IN-EX	255-1261	G	17,75	9,50	92,00	8
Caterpillar	VG4724	IN-EX	206-1544	G	17,75	9,50	103,00	8
Caterpillar 3508-3512-3516	VG4728	IN-EX	7N1819- 1339306- 1302613	G	17,51	9,51	103,00	8
Caterpillar	VG4729	IN-EX	197-6995	G	17,50	12,75	103,22	8
Komatsu 4D 96	VG4277	IN-EX	6140-19-1310	G	14,00	9,00	64,00	12
Komatsu 105	VG4211	IN-EX	6130-12-1310	G	16,00	9,00	68,50	12
Komatsu 108	VG4214	IN-EX	6221-19-1311	G	14,00	9,00	59,00	12

BRAND / MODEL	ÖZG. NO	İN-EX	O.E.M.	MLZ. MAT	DIŞ O.D	İÇ İD	BOY LEN.	TK.SET
Komatsu 110	VG4215	İN-EX		G	16,00	10,00	72,5	12
Komatsu 125	VG4212	İN	6150-12-1341	G	16,00	9,00	67,00	6
	VG4213	EX	6150-12-1351	G	16,00	9,00	67,00	6
Komatsu 155	VG4216	İN-EX	6127-11-1311	G	18,00	11,00	85,00	12
Komatsu 170	VG4217	İN-EX	6162-16-1341	G	19,00	12,00	101,00	12
Komatsu 95	VG4210	İN-EX	6204-19-1310	G	12,00	8,00	52,00	12
Cummins	VG4714	İN-EX	3102095	G	11,15	8,00	61,25	12
Cummins 91 KT	VG4209	İN-EX	3018818	G	21,50	12,60	96,50	12
Cummins	VG4670	İN-EX	4099095- 4099096	G	21,50	12,50	86,00	8
Cummins	VG4669	İN-EX		G	19,50	11,00	103,00	8
Cummins LT 10	VG4206	İN	3303314	G	16,50	9,70	74,00	6
	VG4207	EX	3073512	G	16,50	9,70	67,00	6
Cummins NH 220	VG4208	İN-EX	66890	G	19,10	10,30	87,00	12
Cummins NH 250, NT 855	VG1420	İN-EX	147967	G	19,00	11,50	87,00	12
Cummins NH-D-NT	VG1358	İN-EX	3006456	G	19,00	11,50	86,00	12
Cummins LTA 10	VG4697	İN-EX	3033315	G	16,52	9,67	69,00	12
JCB 3CX/4CX 4L L4 DOHC D4 NA Scout 4 cyl.	VG4307	İN-EX		G	11,00	7,00	48,00	16
Daewoo	VG4518	İN-EX	65041010085	G	17,00	11,00	75,50	12
Daewoo	VG4519	İN-EX	65032010075	G	15,00	9,00	64,75	12
Doosan 4V222TIM	VG4450	İN-EX	65032011015C	G	14,00	8,00	64,50	8
Yanmar	VG4340	İN-EX	2910-141785	G	12,00	7,00	46,00	8

BRAND / MODEL	ÖZG. NO	IN-EX	O.E.M.	MLZ. MAT	DIŞ O.D	İÇ İ.D	BOY LEN.	TK.SET
Eicher	VG4672	IN-EX	ED120095	G	20,17,16	10,07	78,00	8
Eicher	VG4396	IN-EX	3198347MI	G	15,00	9,90	58,00	8
Lebherr	VG4348	IN-EX		G	16,00	10,00	58,50	8
Guascor	VG4403	IN-EX	9912256	G	20,00	11,00	100,00	8
Guascor	VG4409	IN-EX	1910174	G	20,00	11,00	100,00	8
Guascor	VG4404	IN-EX	1910296	G	20,00	11,00	95,00	8
Jenbacher	VG4465	IN-EX	172703	G	20,00	12,00	89,20	8
Jenbacher 6 J362-J616-J620-J624 (GS 48V-64V-80V-96V)	VG4667	IN-EX	190299	G	23,03	13,03	102,00	8
MTU	VG4417	IN-EX		G	19,03	11,03	102,80	8
MTU DE 100	VG4543	IN	M9209	G	19,00	14,00	70,00	4
	VG4544	EX	M979	G	19,00	14,00	77,00	4
MTU DIESEL 16V595 TE90	VG4529	IN-EX	5760530529	G	18,00	13,00	110,00	8
MWM	VG4730	IN	820-014	G	18,00	11,00	99,71	8
	VG4735	EX	12454372	G	18,00	11,00	101,00	8
MWM	VG4701	IN-EX	623203320034 12161045	G	17,02	11,00	73,90	8
MWM 2268	VG4514	IN	13026872	G	15,00	9,00	51,60	4
	VG4515	EX		G	15,00	9,00	45,30	4
Waukesha	VG4393	IN-EX	3000009LAF	G	20,00	11,00	95,00	8

BRAND / MODEL	ÖZG. NO	IN-EX	O.E.M.	DIŞ O.D	İÇ İ.D	BOY LEN.	AÇI. ANG
Bukh	VS4680	IN	000E4876	38,55	31,50	8,60	30,00
Bukh	VS4990	EX	000E4877	36,06	29,00	8,70	45,00
Caterpillar 3204-3208 TURBO	VS0060	IN	2N8943	54,65	47,35	7,40	30,00
Caterpillar 3204-3208 TURBO	VS0070	EX	9N2837	48,56	41,40	7,20	30,00
Caterpillar 3406,3408,3412	VS0090	IN	4N5893	46,03	39,00	9,25	30,00
Caterpillar 3406,3408,3412	VS0100	EX	1W5283 9S9699	42,86	36,40	9,20	45,00
Caterpillar 3612 TA	VS0110	IN	7E2502 7W9779 013500206	97,20	80,00	17,80	45,00
Caterpillar 3612 TA	VS0120	EX	7C2423 2815014264899	97,20	80,00	17,80	45,00
Caterpillar 950F/325-325L	VS0140	IN	1W2713	43,00	36,90	5,95	45,00
Caterpillar 950F/325-325L	VS0130	EX	7W8065	50,00	43,15	5,95	45,00
Caterpillar D330A/D330B/D333A /1670/1673/	VS0150	IN	9M6495	47,70	39,60	11,10	45,00
Caterpillar D330C,D333C / 3304,3306	VS0170	IN	7N4448	52,06	45,10	8,90	30,00
Caterpillar D330C,D333C / 3304,3306	VS0180	EX	2W4837	50,93	42,95	8,25	45,00
Caterpillar 3304-D330C 8V 1673C-1674-D333C	VS0160	IN	5S7218	54,10	45,50	11,10	30,00
Caterpillar 3304-D330C 8V 1673C-1674-D333C	VS0080	EX	1W5321-5S7221 9M3204-1P6837	50,91	42,50	11,10	30,00
Caterpillar D339/D364/D375/ D386/D397/D8	VS0190	IN	9M8745	63,55	52,10	12,50	45,00
Caterpillar D339/D364/D375/ D386/D397/D8	VS5450	EX	8M9810	63,55	50,90	13,00	45,00
Caterpillar D399/G399	VS0200	IN	5S1757-4M4320	67,75	57,50	15,90	45,00
Caterpillar D399/G399	VS0040	EX	8M4014-7M0991	61,85	53,90	15,90	45,00
Caterpillar 3408 3408B 3408C 3412 SR4	VS0210	IN	4S8912	63,70	42,35	12,60	30,00

BRAND / MODEL	ÖZG. NO	IN-EX	O.E.M.	DIŞ O.D	İÇ İ.D	BOY LEN.	AÇI. ANG
Caterpillar L6, 3406E-3408E-3412E 24V-32V-48V DIESEL	VS0220	IN	1753617-1564168 1085912	48,02	40,90	7,80	30,00
Caterpillar 3508-3512-3516	VS3210	IN	302607	60,62	48,10	9,20	20,00
Caterpillar 3508-3512-3516	VS3220	EX	1302608	60,12	50,00	10,00	45,00
Caterpillar 3516 266-8721	VS5320	IN	266-8721	60,50	48,00	11,60	45,00
Caterpillar 3516 266-8721	VS5310	EX	191-6760	60,10	47,60	11,50	45,00
Caterpillar C-12 C-10 C12 3176 C 3196 3176B	VS4480	IN	1382006	46,03	39,00	9,30	30,00
Caterpillar-535C 545C 525C	VS4570	EX	1478218	46,10	39,25	6,10	45,00
Caterpillar C9-627G 637E 637D 637G	VS4470	IN	2128918-2418388	37,53	30,80	6,50	45,00
Caterpillar-C9-627G 637E 637D 637G	VS4540	EX	2128917	37,60	31,00	6,50	45,00
Caterpillar C7 3126B 3126 3126E	VS4500	IN	2175213	42,12	35,70	5,55	45,00
Caterpillar C13B-980C 972H 980K HLG 980K 980M 966H 982M	VS4490	IN	2604855	45,53	39,00	6,50	30,00
Caterpillar C13B-980C 972H 980K HLG 980K 980M 966H 982M	VS4560	EX	2241270	42,39	35,70	7,05	45,00
Caterpillar-C9 C-9 C9.3- 972L 972M 966M 966L	VS4510	IN	2558666	42,58	36,80	5,65	30,00
Caterpillar-C9 C-9 C9.3- 972L 972M 966M 966L	VS4580	EX	2622959	39,06	32,70	6,50	45,00
Caterpillar-C-18 C-15 C-16 3406E C16 C15 C18	VS4460	IN	2803979	95,25	69,85	10,16	45,00
Caterpillar-C-18 C-15 C-16 3406E C16 C15 C18	VS4530	EX	2265561	42,90	36,35	9,30	45,00
Caterpillar-CS-643 CP-653 CP-643 CS-653 3306-3304	VS4520	IN	7N4448-1070268	52,06	45,10	8,90	30,00
Caterpillar C32 C27 3406E C-15 C-16 3456	VS4940	IN	2243983	48,00	41,00	7,85	30,00
Caterpillar-535C 545C 525C	VS5240	IN	2646157	42,00	35,80	5,50	30,00
Caterpillar 613C 613C II	VS0050	IN	1639063	50,00	42,00	6,30	45,00

BRAND / MODEL	ÖZG. NO	IN-EX	O.E.M.	DIŞ O.D	İÇ İ.D	BOY LEN.	AÇI. ANG
Caterpillar 205 206 212	VS0030	IN	5W5321	50,90	42,30	11,20	45,00
Cummins 4BT(3.9L),6BT (5.9L) TURBO	VS0230	IN	3906854	47,08	38,10	7,00	30,00
Cummins 4BT(3.9L),6BT (5.9L) TURBO	VS0240	EX	3904105	43,75	34,50	6,70	45,00
Cummins 6C Serisi	VS0270	IN	3908830-3924582	54,08	44,55	7,80	30,00
Cummins 6C Serisi	VS0260	EX	3904716-3924583	47,25	39,50	7,20	45,00
Cummins 6C Serisi	VS3300	EX	3929005	47,17	40,00	5,85	45,00
Cummins 625 ISB SERİSİ TURBO	VS0310	IN	9P912894 - 3943449	34,92	28,00	5,75	30,00
Cummins 625 ISB SERİSİ TURBO	VS0320	EX	9P912895-3942299 3943450	34,92	27,90	5,75	45,00
Cummins L6, 611 C.I. (10.0L) L 10-LTA10 L6, 671 C.I. (11.0L) M11	VS0330	IN	3820700	46,05	36,70	4,80	30,00
Cummins L6, 611 C.I. (10.0L) L 10-LTA10 L6, 671 C.I. (11.0L) M11	VS0370	EX	3028070-3088978 - 3088980 3418040-3820180	46,05	36,70	4,80	30,00
Cummins L6, 600 C.I. (9.8L)	VS0340	IN	3026296	60,48	49,00	8,20	30,00
Cummins L6, 600 C.I.(9,8L)	VS0360	EX	205093	60,47	51,60	8,20	30,00
Cummins L6, 855 C.I. (14.0L) N-14	VS0380	EX	3076515-3084041	49,60	41,66	5,46	30,00
Cummins 935 L6,505 C.I. (8.3L) ISC SERİSİ TD 24V	VS0390	IN	3940152-3969704	39,46	32,40	6,00	30,00
Cummins 935 L6,505 C.I. (8.3L) ISC SERİSİ TD 24V	VS0400	EX	3940153-3968074	39,47	33,00	5,00	45,00
Cummins NH 180/195/743-NR/NT SERİSİ-V1486/VT1486/VT600 (KOMATSU 495/743)	VS0410	IN	69965	46,90	39,60	7,10	30,00
Cummins V 588/785/903-VT 588 /785/903/903M/12 (KOMATSU 855 C.I (14.0L)	VS0420	EX	3017759	50,88	42,80	7,10	30,00
Daf F85, F95, F3300 ATİ (12V)	VS3230	IN	266423	60,10	50,00	9,80	30,00
Daf F85, F95, F3300 ATİ (12V)	VS3240	EX	266424	56,10	42,50	9,80	30,00
Daf 95 XF	VS3130	IN	1326985	48,15	39,80	7,00	20,00

BRAND / MODEL	ÖZG. NO	IN-EX	O.E.M.	DIŞ O.D	İÇ İ.D	BOY LEN.	AÇI. ANG
Daf 95 XF	VS3250	EX	1283703-1346851	48,15	37,10	7,00	45,00
Detroit DIESEL 53	VS0430	IN	8921502-5116361	29,50	23,35	5,65	45,00
Detroit DIESEL 71	VS0440	IN	5131096-8927920	41,35	34,10	6,35	45,00
Detroit DIESEL 71	VS0450	EX	5101101	32,06	29,30	6,35	45,00
Detroit DIESEL	VS0460	EX	5148490	36,62	29,40	6,40	30,00
Eicher	VS3930	IN	ED120165	50,17	38,80	8,80	45,00
Eicher T.800	VS3440	IN		45,17	37,10	7,70	45,00
Eicher T.800	VS4300	EX	E1620056M2	41,15	33,10	7,70	45,00
Fiat 50 NC 480/640 Traktör	VS0580	IN		50,00	39,00	10,00	45,00
Fiat 50 NC 480/640 Traktör	VS0590	EX		42,50	32,00	10,00	45,00
Fiat Iveco 8060-65.9 Traktör	VS5330	IN		47,65	38,00	9,00	45,00
Fiat Iveco 8060-65.9 Traktör	VS4670	EX	98495493	41,65	31,95	9,00	45,00
Fiat 415 Traktör	VS5340	IN		45,00	35,00	10,00	45,00
Fiat 415 Traktör	VS5350	EX		40,00	30,00	10,00	45,00
Fiat 130 - 673N (12V)	VS5360	IN		50,05	44,00	8,50	45,00
Fiat 130 - 673N (12V)	VS5370	EX		43,55	36,00	8,50	45,00
Fiat 684N - 690 N4 (8200.02) (12V)	VS5380	IN	4671767	53,14	44,10	7,30	45,00
Fiat 684N - 690 N4 (8200.02) (12V)	VS5390	EX	4671768	47,14	40,10	7,30	45,00
Fiat 697N, 691, 693 (8210.02) (12V)	VS5400	IN	4671769	61,10	51,10	8,50	45,00
Fiat 697N, 691, 693 (8210.02) (12V)	VS5410	EX	4671770	51,10	43,10	8,50	45,00

BRAND / MODEL	ÖZG. NO	IN-EX	O.E.M.	DIŞ O.D	İÇ İ.D	BOY LEN.	AÇI. ANG
Fiat 619N, 697N (8210.12) (12V)	VS5420	IN	4673867	59,20	48,00	10,30	45,00
Fiat 619N, 697N (8210.12) (12V)	VS5430	EX	4673869	51,10	41,00	10,10	45,00
Ford D1210/1211 Cargo	VS0600	IN	2704E6057C	47,15	40,00	7,80	45,00
Ford D1210/1211 Cargo	VS0610	EX	2704E6057A	40,15	34,00	7,80	45,00
Ford Cargo NHDD	VS0620	IN		41,65	33,30	8,00	30,00
Ford Cargo NHDD	VS0625	EX		39,65	30,50	8,00	45,00
Guascor F-180/F-360 TA F-460 TA	VS0630	IN	1610198	55,00	45,00	7,10	30,00
Guascor F-180/F-360 TA F-460 TA	VS0640	EX	1610069	55,00	45,00	8,60	45,00
Guascor HGM 560	VS0650	IN	1910262	57,46	48,20	9,10	20,00
Guascor HGM 560	VS0660	EX	1910263	55,57	43,00	9,50	30,00
I.H.C D466,DT466,DT466B,DTI466B (7.6L) DIESEL TURBO	VS0670	IN	671559-CI-675043-CI	50,83	43,50	9,80	45,00
I.H.C D466,DT466,DT466B,DTI466B (7.6L) DIESEL TURBO	VS0680	EX	671563-CI	41,35	34,40	9,25	45,00
I.H.C. NAVISTAR L6, 466 C.I. (7.6L) - 530 C.I. (8.7L) DIESEL 12V	VS0690	IN	1821901C1	46,30	39,45	6,90	45,00
I.H.C. NAVISTAR L6, 466 C.I. (7.6L) - 530 C.I. (8.7L) DIESEL 12V	VS0700	EX	1821903C3	46,00	39,50	8,45	45,00
İnter 654-1800	VS0710	IN	3144754R-1	44,25	37,90	9,00	45,00
İnter 654-1800	VS0720	EX	3132362R-1	42,25	34,95	8,75	45,00
Isuzu 4HK1 CITYBUS 16V	VS3420	IN	8943958880	38,10	30,90	6,50	30,00
Isuzu 4HK1 CITYBUS 16V	VS3430	EX	8980288750	38,10	31,90	6,00	45,00
Isuzu NPR 3.9L (4BD1) (8V)	VS0730	IN		47,30	38,50	7,50	45,00
Isuzu NPR 3.9L (4BD1) (8V)	VS0740	EX		39,30	32,00	7,00	45,00

BRAND / MODEL	ÖZG. NO	IN-EX	O.E.M.	DIŞ O.D	İÇ İ.D	BOY LEN.	AÇI. ANG
Iveco 190/240/440 8210.22	VS0750	IN	4849707-98497836	59,10	48,15	9,00	30,00
Iveco 190/240/440 8210.22	VS0760	EX	4673864	51,10	41,00	10,10	45,00
Iveco F3BE0681E AS-LD 440 / F3BE06816 MP 190E-260E-340E-410E Cursor 13	VS0790	IN	99450511	49,25	38,40	7,65	72,00
Iveco F3BE0681E AS-LD 440 / F3BE06816 MP 190E-260E-340E-410E Cursor 13	VS0810	EX	99450512	47,05	38,40	7,80	45,00
Iveco Starlis,Trakker Cursor 10	VS4350	EX	99466612	43,12	34,60	7,80	45,00
Iveco Starlis,Trakker Cursor 10	VS4360	IN	99466613	44,32	35,15	9,00	30,00
Iveco 697-619 8210.12 421A-AL	VS0770	IN		59,13	48,60	8,90	45,00
Iveco 697-619 8210.12 421A-AL	VS0780	EX		51,12	40,75	10,00	45,00
John Deere 2.4L 3.0L	VS4040	IN	R526671	37,35	31,00	6,00	30,00
John Deere 2.4L 3.0L	VS4050	EX	R526672	34,50	26,00	5,50	30,00
John Deere -1010D, 1010E, 1010G, 1070E	VS3470	IN	RE518082-R504969	37,49	30,20	6,25	75,00
John Deere -1010D, 1010E, 1010G, 1070E	VS3480	EX	RE518083-R504968	36,49	28,00	6,00	70,00
John Deere 164,219,329Diesel/ 179D-T,239D-T,3179D-T,359D, 4239D-T,6359D	VS0940	IN	R73064	47,20	40,90	5,30	30,00
John Deere 164,219,329Diesel/ 179D-T,239D-T,3179D-T,359D ,4239D -T,6359D	VS0950	EX	R51734	41,60	35,95	5,53	45,00
John Deere 201,301Gas,227,340, 341Gas&LPG/241,4241,362,6362 Gas&LPG/466A	VS0960	IN	R78702	44,50	36,25	5,55	30,00
John Deere 201,301Gas,227,340, 341Gas&LPG/241,4241,362,6362 Gas&LPG/466A	VS1000	EX	R50356	44,50	36,25	5,55	30,00
John Deere 3029 (2.9L) /4039 (3.9L)/4045 (4.5L) / 6059 (5.9L) / 6068 (6.8L)	VS0970	IN	R98063	47,15	39,50	6,50	30,00
John Deere 3029 (2.9L) /4039 (3.9L)/4045 (4.5L) / 6059 (5.9L) / 6068 (6.8L)	VS0980	EX	R85687	43,05	34,20	6,15	30,00
John Deere 404,270,4270/404A tercooled Turbo,404T Turbo Diesel	VS0990	IN	R43681	44,58	38,25	6,30	45,00
John Deere 6076A,6076T Turbo Diesel 12 Valve	VS1010	IN	R84977	52,09	44,20	6,00	30,00

BRAND / MODEL	ÖZG. NO	IN-EX	O.E.M.	DIŞ O.D	İÇ İ.D	BOY LEN.	AÇI. ANG
John Deere 6090H PowerTech Plus Diesel	VS4970	IN	R522049	41,60	35,45	6,00	45,00
John Deere 6531A-6619T tercooled Turbo Diesel 12 Valve	VS1020	IN	R59894-R48313	54,25	43,25	7,40	20,00
John Deere 6531A-6619T tercooled Turbo Diesel 12 Valve	VS1030	EX	R60537-R48314	50,55	40,50	7,85	30,00
John Deere 8.1L	VS4610	EX	R119132	49,08	37,00	6,00	30,00
John Deere 8.1L	VS4620	IN	R121193	52,00	44,23	6,00	30,00
John Deere 4045	VS0910	IN	R98335	47,18	39,40	6,50	45,00
John Deere 6068T, 6068H PowerTech	VS0920	IN	R93910	43,06	34,25	6,18	30,00
John Deere 4045HF158, 6068HF158, 4045TF158	VS0930	IN	R106829	43,10	34,20	6,20	30,00
John Deere 3179D Diesel	VS0890	IN	R96456	47,19	40,80	5,30	45,00
John Deere 5303, 5403, 5503, 5055E, 5065E	VS0900	IN	R106831	47,15	39,50	6,50	30,00
John Deere L6, 549 C.I. (9.0L) 6090	VS3150	IN-EX	R527285	41,60	35,50	5,50	30,00
John Deere R106830	VS3260	IN-EX	R106830	47,20	39,50	6,55	45,00
Jenbacher Series 3 J312-J316-J320 (GS 24V-32V-40V)	VS0830	IN	375634-221478	58,15	49,10	7,70	30,00
Jenbacher Series 3 J312-J316-J320 (GS 24V-32V-40V)	VS0840	EX	375467	54,15	43,15	7,30	30,00
Jenbacher Series 4 J412-J416-J420 (GS 48V-64V-80V)	VS0850	IN	417190	50,02	39,60	7,60	30,00
Jenbacher Series 4 J412-J416-J420 (GS 48V-64V-80V)	VS0860	EX	372392	50,02	38,00	7,10	20,00
Jenbacher Series 6 J612-J616-J620-J624 (GS 48V-64V-80V-96V)	VS0870	IN	356699	66,03	50,40	11,50	30,00
Jenbacher Series 6 J612-J616-J620-J624 (GS 48V-64V-80V-96V)	VS0880	EX	338039	66,07	52,10	11,15	30,00
JCB	VS3490	IN	320/02596	38,00	31,50	6,20	30,00
JCB	VS3500	EX	320/02691	35,65	27,50	6,20	30,00

BRAND / MODEL	ÖZG. NO	IN-EX	O.E.M.	DIŞ O.D	İÇ İ.D	BOY LEN.	AÇI. ANG
K.H.D. BF 413 -413F-413FRW-513RC	VS0490	IN	2427782-4149895	56,18	45,00	10,60	45,00
K.H.D. BF 413 -413F-413FRW-513RC	VS0500	EX	2427941-4149898	49,18	37,00	11,50	45,00
K.H.D. 512	VS5210	IN-EX	2423315	59,13	49,70	11,20	45,00
K.H.D. DEUTZ 912	VS0550	IN	02137302-2101676 9059563	45,70	36,00	10,00	30,00
K.H.D. DEUTZ 912	VS0560	EX	3371760-2137306	40,15	31,00	9,80	30,00
K.H.D. DEUTZ 912 M2000	VS4950	IN	4231325	45,64	38,00	9,28	20,00
K.H.D. 913 30 DERECE	VS3050	IN	4153681 9139203	45,70	36,00	9,50	30,00
K.H.D. 1011 BF4L	VS3270	IN	4280024 -4287671 4174858	42,65	34,00	7,60	45,00
K.H.D. 1011 BF4L	VS3280	EX	4281570 4287670 4178086 4280047 4174859	37,07	28,70	7,15	45,00
K.H.D. FL 1011-2011 D2,9 L4	VS1200	IN	4280024-4287672 4170172	42,65	34,00	7,60	30,00
K.H.D. 1012	VS3010	IN	41912397	42,80	33,70	6,80	45,00
K.H.D. 1012	VS3020	EX	41912395	36,97	30,25	7,60	45,00
K.H.D.1013	VS2950	IN	4200170-4252442 20459962	49,10	38,80	7,50	30,00
K.H.D.1013	VS2960	EX	4252443-4200171	43,60	35,00	7,90	45,00
K.H.D.1015	VS3030	IN	4226563	47,60	38,50	6,65	30,00
K.H.D.1015	VS3040	EX	4220789	44,10	35,45	7,05	45,00
K.H.D.2012-2013	VS2970	IN	4284376	46,08	36,00	6,75	30,00
K.H.D.2012-2013	VS2980	EX	4284377	40,00	30,20	7,30	45,00
K.H.D. 2013 TCDI - Volvo TAD560-760	VS2420	IN	20833927-9248055 4900631-4905938 9373983	39,31	31,20	7,50	45,00
K.H.D. 2013 TCDI - Volvo TAD560-760	VS2430	EX	20833930-4900636	36,81	28,40	7,50	45,00

BRAND / MODEL	ÖZG. NO	IN-EX	O.E.M.	DIŞ O.D	İÇ İ.D	BOY LEN.	AÇI. ANG
K.H.D.-Volvo-Perkins	VS3740	IN	1556148	50,10	39,70	7,55	30,00
K.H.D.-Volvo-Perkins	VS4060	EX	1556149	48,10	37,50	12,40	45,00
Komatsu 6D105/S4D105	VS1080	IN	6136-12-1310	48,64	40,40	8,60	30,00
Komatsu 6D105/S4D105	VS1090	EX	6136-12-1320	44,11	34,10	9,30	45,00
Komatsu 6D140 S6D140 SA6D140	VS1060	IN	6210-11-1330	55,00	44,70	8,80	30,00
Komatsu 6D140 S6D140 SA6D140	VS1070	EX	6210-11-1321	52,11	43,10	8,60	45,00
Komatsu S6D 155 Diesel	VS1100	IN	6127-11-1335	60,10	51,00	9,00	30,00
Komatsu S6D 155 Diesel	VS1110	EX	6127-11-1325	57,15	48,10	8,95	45,00
Komatsu S6D105 - S6D125	VS1120	IN	6150-11-1331	47,60	38,80	7,40	45,00
Komatsu S6D105 - S6D125	VS1130	EX	6150-11-1320	46,60	38,25	7,80	45,00
Kubato V2203-2403	VS4830	IN	17111-13620	38,05	32,50	4,50	30,00
Kubato V2203-2403	VS4840	EX	1711-13612	29,57	23,50	5,58	60,00
Land Rover 300.TDI	VS1140	IN	ERR2396	40,49	36,70	8,00	60,00
Land Rover 300.TDI	VS1150	EX	ERR3753	38,09	30,90	8,38	60,00
Lebherr	VS1160	IN		46,06	36,65	7,80	45,00
Lebherr	VS1170	EX		44,06	35,40	7,80	45,00
M.A.N. İkarus 7.80	VS1350	IN	51032030017	59,10	49,90	10,90	30,00
M.A.N. İkarus 7.80	VS1360	EX	51032030010	51,10	42,30	10,90	45,00
M.A.N. İkarus D 2156 HM 6UT	VS1370	IN	51032030057	59,10	49,90	10,90	30,00
M.A.N. İkarus D 2156 HM 6UT	VS1380	EX	1032030058	51,10	42,30	10,90	45,00

BRAND / MODEL	ÖZG. NO	IN-EX	O.E.M.	DIŞ O.D	İÇ İ.D	BOY LEN.	AÇI. ANG
M.A.N. 26.281	VS1240	IN	51032030171	61,15	48,00	9,00	30,00
M.A.N. 26.281	VS1250	EX	51032030184	53,15	42,00	10,10	45,00
M.A.N. D2530 MT-Turbo / D2540MT-Turbo D2566 M-Turbo / D2866 KFZ (26-280/26-281)	VS1280	IN	51032030242 123169637	61,11	49,15	8,80	30,00
M.A.N. 26.230 D0824-D0826- D0834	VS1260	IN	51032030333 51032030319	51,15	41,50	7,50	30,00
M.A.N. 26.230 D0824-D0826- D0834	VS1270	EX	51032030305 51032030219	44,15	35,00	8,50	45,00
M.A.N. 26.230	VS4800	IN	51032030293 51032030403	61,11	49,00	8,80	30,00
M.A.N. 26.230	VS3660	EX	51032030349	51,11	42,00	7,50	30,00
M.A.N. SR 240	VS1410	IN	51032030168 51032030218	61,10	48,50	10,40	45,00
M.A.N. E2866-E2876-E2842 Euro 2 - 3 / G2866 Euro2	VS1310	IN	51032030269	61,11	49,10	6,85	30,00
M.A.N. E2866-E2876-E2842 Euro 2 - 3 / G2866 Euro2	VS1320	EX	51032030267	53,11	43,05	7,45	30,00
M.A.N. NEOPLAN (STD)	VS1390	IN	51032030365	42,07	32,40	8,05	30,00
M.A.N. NEOPLAN (STD)	VS1400	EX	51032030366 51032030433	40,06	33,00	8,05	45,00
M.A.N. TGA 464 (STD)	VS1420	IN	51032030301	48,11	38,00	8,00	30,00
M.A.N. TGA 464 (STD)	VS1430	EX	51032030302	48,11	40,00	8,00	45,00
M.A.N. TGA Y.M. (480)	VS1440	IN	51032030345	46,10	37,40	7,80	30,00
M.A.N. TGA Y.M. (480)	VS1450	EX	51032030346	44,10	36,00	7,80	45,00
M.A.N. TGL 24V	VS1460	IN	51032030382	40,13	30,30	8,30	30,00
M.A.N. TGL 24V	VS1470	EX	51032030384	36,13	28,50	8,60	45,00
Mercedes OM 352	VS3310	IN	3520533131	45,15	35,40	8,30	45,00
Mercedes OM 352	VS3670	EX	3520532032 3520531532 3660531632	38,15	28,00	8,40	45,00

BRAND / MODEL	ÖZG. NO	IN-EX	O.E.M.	DIŞ O.D	İÇ İ.D	BOY LEN.	AÇI. ANG
Mercedes OM 314-352 Turbo	VSI600	IN	3520530031	46,12	35,00	8,50	45,00
Mercedes OM 346-355	VSI560	IN	3460530731 3550531131	51,12	37,00	7,50	45,00
Mercedes OM 346-355	VS3750	EX	3460530532 3550530032	40,15	30,50	7,60	45,00
Mercedes 429-447	VSI580	IN	4220530131	60,11	49,30	8,40	30,00
Mercedes 429-447	VSI590	EX	4220530132	53,11	43,10	9,20	45,00
Mercedes OM 302-327-360	VSI610	IN	3270530331	56,15	45,00	10,00	45,00
Mercedes OM 302-327-360	VSI620	EX	3270530332	46,15	36,00	10,00	45,00
Mercedes OM 366 2521	VSI630	IN	3660533501	44,00	35,00	7,80	20,00
Mercedes OM 366 2521	VSI640	EX	3660532032	38,15	30,00	8,10	45,00
Mercedes OM 401-402-403	VSI650	IN	4030530331	61,17	51,00	9,30	30,00
Mercedes OM 401-402-403	VSI660	IN	4030530931	60,11	51,00	8,90	30,00
Mercedes OM 401-402-403	VSI670	EX	4030530032	53,11	43,50	9,70	45,00
Mercedes OM 471	VS5220	IN		47,15	37,50	7,85	45,00
Mercedes OM 471	VS5230	EX	2423315	45,15	32,00	7,85	30,00
Mercedes OM 457-501	VSI690	IN	5410531731 5410532631 5410532131	47,45	40,10	7,70	30,00
Mercedes OM 457-501	VSI700	EX	5410530532 4570531332	43,10	34,00	8,00	15,00
Mercedes Actros Komp. Fren	VS3080	EX	5410532032	21,06	14,50	5,50	45,00
Mercedes OM 904 LA (STD)	VSI710	IN	9060530131	35,10	28,00	8,10	20,00
Mercedes OM 904 LA (STD)	VSI720	EX	9060530132	40,10	31,00	8,40	20,00
M.T.U.	VS5300	IN	1245-2845	39,12	31,40	7,97	30-30

BRAND / MODEL	ÖZG. NO	IN-EX	O.E.M.	DIŞ O.D	İÇ İ.D	BOY LEN.	AÇI. ANG
M.T.U.	VS5290	EX	1242-0810	42,12	35,80	7,80	20-20
Perkins 1104C-44T, 1104C-E44T, 1104C-44TA Diesel	VS1890	IN	3314A241	47,86	38,96	7,70	30,00
Perkins 1104C-44T, 1104C-E44T, 1104C-44TA Diesel	VS1900	EX	3314A231	42,48	34,20	7,60	30,00
Perkins - Dorman	VS1930	EX	LD5503	52,49	43,10	9,00	30,00
Perkins - Dorman	VS1920	IN	LD3434	90,59	79,50	11,11	30,00
Perkins 1300	VS5260	IN	1827121C2	50,78	43,60	9,05	30,00
Perkins 1300	VS5270	EX	1830711C1	46,00	39,50	8,50	45,00
Perkins 2206	VS3990	IN	CHI2581	45,50	39,00	6,50	30,00
Perkins 2206	VS3980	EX	CHI2580	42,35	36,00	7,00	45,00
Perkins 3000 Series 3008 TAG-3012 TAG	VS4000	IN	CV20814	48,06	38,10	8,00	30,00
Perkins 3000 Series 3008 TAG-3012 TAG	VS4010	EX	CV20815	48,06	38,10	8,00	45,00
Perkins 1006-60T, T6.601, CCW6.601 Diesel	VS3730	IN	3314A071	45,56	37,40	7,20	45,00
Perkins 1006-60T, T6.601, CCW6.601 Diesel	VS3710	EX	3314A009	43,61	34,50	7,01	30,00
Perkins 1004-42, N4.421 Diesel	VS3690	IN	3314A101	48,10	38,40	8,40	45,00
Perkins 1004-42, N4.421 Diesel	VS3680	EX	3314A102	44,10	36,10	8,50	45,00
Perkins 6/354 - Massey Ferguson 165-285	VS1980	IN	33125121	51,31	40,20	7,70	45,00
Perkins 6/354 - Massey Ferguson 165-285	VS1990	EX	33152139	42,70	32,70	9,80	45,00
Perkins 2006 TAG Series	VS1860	IN	OE50118	58,15	48,20	10,76	30,00
Perkins 2006 TAG Series	VS1870	EX	OE49094	53,08	44,00	10,76	45,00
Perkins	VS1880	IN	3314A151	47,86	39,00	7,70	30,00

BRAND / MODEL	ÖZG. NO	IN-EX	O.E.M.	DIŞ O.D	İÇ İ.D	BOY LEN.	AÇI. ANG
Perkins	VS1910	EX	3314A161	43,00	34,20	7,55	30,00
Perkins	VS3360	IN	3314A051	43,60	35,00	7,40	45,00
Perkins	VS3370	EX	3314A061	45,60	37,60	7,50	45,00
Perkins 1004.4 / 1006.6	VS3090	EX	3314A121	42,75	31,60	9,50	60,00
Perkins 1004-4T, ATN4.40 Diesel	VS3140	IN	33 24 E003	51,35	38,50	7,20	65,00
Perkins 2306 152-7582	VS4660	IN	152-7582	42,83	36,40	9,25	45,00
Perkins C4.4 Caterpillar E315D/E318D	VS3720	IN	3314A221	47,88	40,00	7,85	45,00
Perkins 4008 TGA 2A/4016 TAG 2A	VS1960	EX	L0016494	56,00	45,25	9,00	45,00
Perkins 4.41 Diesel	VS3700	IN	3314A011	51,30	40,50	7,20	30,00
R.V.I 620.45 / 620.30 Turbo	VS2010	IN	5000681077 5010295252	56,12	45,85	8,35	30,00
R.V.I 620.45 / 620.30 Turbo	VS2020	EX	771259	52,10	40,30	11,00	45,00
R.V.I 635.40	VS2040	EX	5000678874	53,13	42,00	8,45	45,00
R.V.I 635.40	VS2030	IN	5000678875	61,12	52,00	8,45	45,00
R.V.I ENG MIDR MIDLUM 135-150	VS4420	IN	5000667779	47,16	37,90	7,60	60,00
R.V.I ENG MIDR MIDLUM 135-150	VS4430	EX	5000134825	43,09	33,90	7,30	45,00
R.V.I KERAX 420 PREMIUM 11 DCI	VS3320	IN	5010295302	44,04	34,50	6,55	30,00
R.V.I KERAX 420 PREMIUM 11 DCI	VS5460	EX	5010412373	40,00	31,00	7,30	45,00
Scania 110 (D10) (12V)	VS2050	IN	131357	60,10	50,00	7,90	30,00
Scania 110 (D10) (12V)	VS2060	EX	131356	52,10	40,00	7,90	30,00
Scania 111, 112 (D11-DS10-DS 11)	VS3800	EX	372972	52,00	39,00	10,30	45,00

BRAND / MODEL	ÖZG. NO	IN-EX	O.E.M.	DIŞ O.D	İÇ İ.D	BOY LEN.	AÇI. ANG
Scania D10-D11-DS11-DS11 Turbo	VS2160	IN	289517-5	56,08	47,50	7,50	20,00
Scania D10-D11-DS11-DS11 Turbo	VS2120	IN	247182	56,03	47,50	7,70	30,00
Scania D10-D11-DS11-DS11 Turbo	VS2150	EX	242672-4	52,10	40,60	10,30	45,00
Scania 124 DC11, DSC-DC-DT12, DC16	VS2070	IN	1403825	46,13	35,00	8,25	20,00
Scania 124 DC11, DSC-DC-DT12, DC16	VS4790	IN	1411538	46,06	35,00	8,20	20,00
Scania 124 DSC 12 11700 ccm 294 kW (400 PS)	VS2170	IN	1510399-2188169	46,13	34,60	8,00	20,00
Scania 124 DSC 12 11700 ccm 294 kW (400 PS)	VS2080	EX	1403828 2008345 1805493	44,10	34,90	8,70	45,00
Scania DS9 Eng. DS9-Turbo P82 P/R/T 92 8471 ccm 150/185 kW (204/252 PS) Eng. DSC9-Turbo P/R/T	VS2180	IN	351351	53,09	43,90	7,85	20,00
Scania DS9 Eng. DS9-Turbo P82 P/R/T 92 8471 ccm 150/185 kW (204/252 PS) Eng. DSC9-Turbo P/R/T	VS3460	IN	1371885	53,06	44,15	7,45	20,00
Scania DS9 Eng. DS9-Turbo P82 P/R/T 92 8471 ccm 150/185 kW (204/252 PS) Eng. DSC9-Turbo P/R/T	VS2190	EX	351352	49,08	39,00	9,75	45,00
Scania P-G-R-T Series OC 9 - DC 13 / C-K / XPI DC09 / F-K-N / DC-DT9 OC9-DC 13 DC 16 PDE-XPI	VS4640	IN	2290919	46,05	39,00	7,65	20,00
Scania S5 P/G/R / S5 124	VS2210	EX	2040258	44,09	35,40	7,85	30,00
Valtra Valmet	VS4450	IN	836647936	48,59	38,50	7,90	35,00
Valtra Valmet	VS4440	EX	836647600	44,09	36,00	8,20	45,00
Volvo TD 60-61 ENG. D 60 B/H609 F611 5480 ccm 85/88 kW (115/120 PS) ENG.125/132 kW (170/180 PS)	VS2540	IN	465158-4	43,60	35,60	6,10	30,00
Volvo TD 60-61 ENG. D 60 B/H609 F611 5480 ccm 85/88 kW (115/120 PS) ENG.125/132 kW (170/180 PS)	VS2550	EX	465155-465239	41,60	32,00	8,95	45,00
Volvo TD 70 Eng. D 70 A/B/C F/N 86 6730 ccm 106/111 kW (144/150PS)	VS2640	IN	421011	46,15	37,50	6,20	30,00
Volvo TD 70 Eng. D 70 A/B/C F/N 86 6730 ccm 106/111 kW (144/150PS)	VS2670	EX	421012-466266	44,07	34,00	9,55	45,00
Volvo TD 100 B TURBO F,FB,FL 88	VS2440	IN	467474	54,10	44,30	6,70	30,00
Volvo TD 100 B TURBO F,FB,FL 88	VS2450	EX	467475	49,13	40,00	11,70	45,00

BRAND / MODEL	ÖZG. NO	IN-EX	O.E.M.	DIŞ O.D	İÇ İ.D	BOY LEN.	AÇI. ANG
VolvoTD 101-102-103	VS2730	EX	1545886	49,10	40,00	9,50	45,00
Volvo TD 120 -12000 ccm 177 kW (240 PS) Eng. TD 120 A-Turbo F 88/89 12000 ccm 243 kW (330 PS)	VS2460	IN	423011	59,17	49,00	6,75	30,00
Volvo TD 120 -12000 ccm 177 kW (240 PS) Eng. TD 120 A-Turbo F 88/89 12000 ccm 243 kW (330 PS)	VS2470	EX	468448	56,65	45,00	9,50	45,00
Volvo FH 12 -Eng. D12A 4 Valve Turbo FH 12-340, 380, 420 12100 ccm 250/279 12100 ccm 309 kW (420 PS)	VS2300	IN	3183227-1547810	43,08	31,85	8,45	30,00
Volvo FH 12 -Eng. D12A 4 Valve Turbo FH 12-340, 380, 420 12100 ccm 250/279 12100 ccm 309 kW (420 PS)	VS2310	EX	3165369-1547583	43,08	33,00	8,00	30,00
Volvo Eng. TD 73 E/ES-Turbo FS 7/FL 6700 ccm 169/191 kW (230/260 PS)	VS2710	IN	477657	46,05	37,20	8,20	30,00
Volvo Eng. TD 73 E/ES-Turbo FS 7/FL 6700 ccm 169/191 kW (230/260 PS)	VS4270	EX	477659	42,08	32,40	8,80	45,00
Volvo D 100 A/Tubo F/N88,B56-58/B59-56 TD 100 A/F,G Turbo F,N 10/B10M,R	VS2220	IN	422011	54,10	44,30	6,70	30,00
Volvo D 100 A/Tubo F/N88,B56-58/B59-56 TD 100 A/F,G Turbo F,N 10/B10M,R	VS2230	EX	422012	51,11	40,10	9,50	30,00
Volvo FH 12 FM9 FMI2 260, 300, 340, 380 Eng. D9A 9360 ccm	VS2330	IN	20459643	40,06	31,00	7,40	30,00
Volvo FH 12 FM9 FMI2 260, 300, 340, 380 Eng. D9A 9360 ccm	VS5280	EX	8148036	41,00	31,00	7,40	30,00
Volvo FH 12 FM-FH 12 400, 420, 460, 500 Eng. D12D/C	VS2280	IN	20459329-21484829	43,09	32,00	7,25	45,00
Volvo FH 12 FM-FH 12 400, 420, 460, 500 Eng. D12D/C	VS2320	EX	3169366-21484834 20412798	43,08	33,00	8,00	30,00
Volvo FH-FM 12-13-14 440-460-480 24V	VS2340	IN	20561997-20740804	45,09	33,75	7,55	25,00
Volvo FH-FM 12-13-14 440-460-480 24V	VS2350	EX	20530103-921411028 20541405	43,08	33,00	7,55	40,00
Volvo TAD 560-760 D12 Heavy Duty L6 24V 12.L Sohc VE (740 C.I.) 7100 ccm	VS2420	IN	20833927-9248055 4900631-4905938 9373983	39,31	31,20	7,50	45,00
Volvo TAD 560-760 D12 Heavy Duty L6 24V 12.L Sohc VE (740 C.I.) 7100 ccm	VS2430	EX	20833930-4900636	36,81	28,40	7,50	45,00
Volvo D9A2A - D9A MG Eng. FM9, D9 Euro 3 Eng. A260,A300,A340, A380 (260-380 PS)	VS2270	IN	20555102-21418343	40,08	31,00	7,40	30,00
Volvo D9A2A - D9A MG Eng. FM9, D9 Euro 3 Eng. A260,A300,A340, A380 (260-380 PS)	VS2260	EX	20555104-21418352	41,08	31,00	7,40	30,00
Volvo D42A	VS2240	IN	787148	45,86	37,50	6,00	45,00

BRAND / MODEL	ÖZG. NO	IN-EX	O.E.M.	DIŞ O.D	İÇ İ.D	BOY LEN.	AÇI. ANG
Volvo D42A	VS2250	EX	787461	43,37	33,00	9,55	45,00
Volvo EC210	VS2970	IN	4284376	46,08	36,00	6,75	30,00
Volvo EC210	VS2980	EX	4284377	40,00	30,20	7,30	45,00
Volvo D5 - D7 EURO 2	VS2950	IN	4200170-4252442 20459962	49,10	38,80	7,50	30,00
Volvo D5 - D7 EURO 2	VS2960	EX	4252443-4200171	43,60	35,00	7,90	45,00
Volvo FH-FM-D13	VS2360	IN	20900327	45,07	34,00	6,00	25,00
Volvo FH-FM-D13	VS2370	EX	21757918-21405773	43,07	33,00	6,00	30,00
Volvo FM - B11R (Eng. D11A-B-C-K)	VS2380	IN	20509465	42,07	33,00	7,30	30,00
Volvo FM - B11R (Eng. D11A-B-C-K)	VS2390	EX	20732758-22946907	40,15	30,90	6,40	30,00
Volvo FM - B9L-B9R-B9S-B9TL (Eng. D9A - D9B)	VS2400	IN	20522783	42,07	31,00	7,40	30,00
Volvo FM - B9L-B9R-B9S-B9TL (Eng. D9A - D9B)	VS2410	EX	20528265-21087847	40,06	31,00	6,40	30,00
Volvo TD 162 F (Turbo)	VS2520	IN	1543860	50,16	41,00	6,15	30,00
Volvo TD 162 F (Turbo)	VS2530	EX	1543861	48,14	38,85	11,15	45,00
Volvo FH 13	VS5160	IN	7420737849	42,08	32,95	7,30	30,00
Volvo FH 13	VS5170	EX	7420732758 20509467 038021	40,09	30,96	6,45	30,00
Volvo FH 16	VS3160	IN	20709467	52,12	42,00	7,60	20,00
Volvo FH 16	VS3170	EX	20564028-20527407	49,11	39,60	7,80	30,00
Volvo BM 646, 4300, 616B, LM621 LM622, LM641, LM642, T650 T700 D42, TD42	VS3070	IN	785667	44,15	34,70	9,00	30,00
Volvo TAD 550 G	VS4280	EX	20845144-11700350 20459963	43,59	35,00	7,92	45,00
Wartsila	VS2740	IN	144226786-25208215	56,10	49,20	8,00	45,00

BRAND / MODEL	ÖZG. NO	IN-EX	O.E.M.	DIŞ O.D	İÇ İ.D	BOY LEN.	AÇI. ANG
Wartsila	VS2750	EX	12189275- 2815123013427	50,16	42,85	8,50	45,00
Wartsila - MWM TBD 234 V6	VS2760	IN	DZ12189276- 123374436	60,16	46,60	9,00	45,00
Wartsila - MWM TBD 234 V6	VS2770	EX	DZ12190018- 123374437	56,20	46,90	9,00	45,00
Wartsila DLT058767	VS2780	IN	2815142309010	61,10	50,00	8,30	45,00
Wartsila DLT058775	VS2790	IN	2815144192087	66,12	51,10	8,00	45,00
Wartsila DLT058777	VS2800	EX	2815142316230	61,10	50,00	9,00	45,00
Wartsila MGO V8 A (NU UD30 V8 SID)	VS2830	IN-EX	PL-DLT058768- 142255247	58,11	46,00	8,30	45,00
Wartsila POYOUN 520V8NS	VS2840	IN-EX	144226787-25212174	65,10	56,20	7,40	45,00
TMZ-650D	VS5470	IN	45610017	43,00	35,90	6,80	35,00
TMZ-650D	VS5480	EX	45610018	37,35	30,40	7,00	37,00

A large empty rectangular box with a blue border, intended for taking notes.

A large empty rectangular box with a blue border, intended for notes.

MOTORUN HAK ETTİĞİ KALİTE

THE QUALITY THE ENGINE DESERVES



ÖZGAYD 

SİLİNDİR KAPAK, SUPAP GAYD & BAGA
CYLINDER HEAD VALVE GUIDE & SEAT

K.O.S.B. Büyükkayacık Mh.
Işıktepe Sk. No:2 Konya/TÜRKİYE

Tel : +90 332 239 15 50 (pbx)

Fax : +90 332 239 15 49

www.ozgayd.com
bilgi@ozgayd.com

